GUERNSEY
BREEDERS' JOURNAL

June 2002

**********ALL FOR ADC 481
PROQUEST
ATTN: JON EDSON
300 N ZEEB RD
ANN ARBOR MI 48103-1553

455

HEADS ABOVE THE REST

Guernsey Youth Excel in College!

Becky Meyer
2002 Outstanding Junior
at the University of Illinois

Nikki Tyrrell
University of Minnesota
8th National Collegiate
Judging Contest, Madison

Mark Schnebly
University of Maryland
2001 Outstanding Senior,
Dept. of Ag. Economics

Hannah Kohler
The Ohio State University
Member of the
Student Alumni Council

Lucas Ayars
The Ohio State University
Member of Judging Team &
DFA Acedemic Scholarship

Katie Dixon
University of Maryland
2001 Outstanding Senior,
College of Agriculture

Austin Ayars
The Ohio State University
Elected President of
the Agriculture Council

Jenny Orchard
University of Wisconsin-Madison
Named a Farrington Scholar
for reproductive research

Kate Nelson
Cal Poly
Internships with CA Milk
Advisory Board & Pharmacia

Land of Living Farm

John & Bonnie Ayars & Sons
4381 Rosedale Rd., Mechanicsburg, OH 43044
(740) 857-1273 Fax: (740) 857-1229

GUERNSEY
BREEDERS' JOURNAL

The Official Publication Of The Guernsey Breed

Published by Purebred Publishing Inc. • (614) 575-4620

Editor: Lynnette Wright
Staff: Ben Church & Tracie Stoodt

June 2002 **Volume 171 Number 5**

Performance Reports

2001 Milk Flow Queens 6
2001 Gold Star Awards 10
2002 First Quarter Class Leaders 17
Official Quarterly Production Records 22

Builders Of The Breed

Ludlow Acres has Reached Their Goal 14
Abiqua Acres Make Guernseys Work in Oregon 18
All-American Continues to Grow in 2002 24

Departments

Golden Focus 5
A Word From Your Director 9
From the National Queen 9
Sale Reports 12
New Members 13
New Prefixes 13
125th Anniversary Special 20
Road Recollections 21
Calendar of Events 29
Index To Advertisers 29

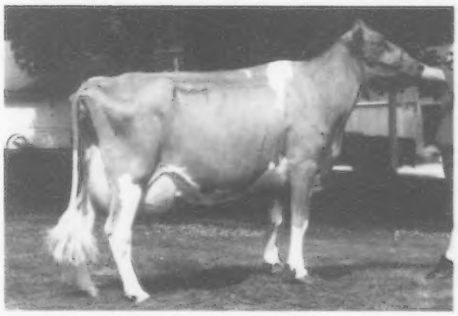

Ludlow Acres Sharp Jackie, EX-90 is one of the cows helping Ludlow Acres achieve their goal to be the number one CPI herd. She ranks number eight on the May Top 300 CPI List
Read more on page 14

The Manns of Abiqua Acres utilize rotational grazing and the abundant source of high quality western hay to get the most from their registered Guernsey herd.
See page 18

On The Cover

Guernseys heifers at Jon Hershberger's farm in Millersburg, Ohio, enjoy a warm spring day! *Photo by Donald Hutzel*

American Guernsey Association

Subscription Rates: $20 (US) per year, $50 (US) for three years in the United States and Canada; $30 (US) outside United States and Canada; $40 first class mail in United States; foreign airmail subscription rates on request. Microfilm subscriptions available.
Postmaster: Send address changes to *Guernsey Breeders' Journal*, Ida Albert, Circulation Manager, 7614 Slate Ridge Blvd., P. O. Box 666, Reynoldsburg, OH 43068-0666. When changing your subscription to new address, please give the old address and zip code as well as the new.
Periodical class postage paid at Reynoldsburg, OH 43068 and at additional mailing offices.
Guernsey Breeders' Journal (ISSN 0017-5110) is published monthly except January and July.
Closing date for advertising and editorial information is 55 days preceding the publication date. Each issue is mailed approximately 10 days prior to the publication date. Advertising rates upon request. Mail to *Guernsey Breeders' Journal*, 7614 Slate Ridge Blvd. P. O. Box 666, Reynoldsburg, OH 43068-0666. (614) 575-4620.

GUERNSEY

Member of the World Guernsey Cattle Federation

The First Offering From Each of These Outstanding Cows!

Marodore Onwards Lancelot, 7G392
PA: +1124M +.08% +64F +.03% +43P +0.5PTAT
Sire: Jens Gold Sentry Onward-ET
(also a young sire at Select Sires)

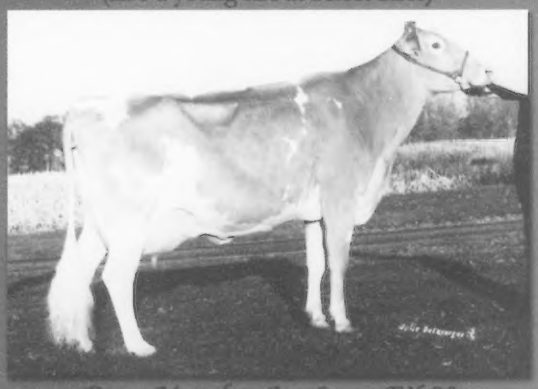

Dam: Marodore Jay Lana, EX-90
6-06 365D 2X 42,310M 5.3% 2,250F 3.3% 1,380P
#20 on the May 2002 CPI List
The next three dams are all Very Good!

Ripley Farms R Oak Royalty-ET, 14G292
PA: +1304M -.01% +56F -.05% +35P +2.1PTAT
Sire: Jensgolden Proking Royal Oak

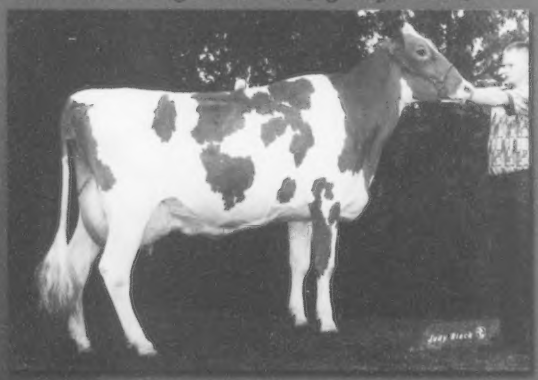

Dam: Ripley Farms Enhancer Rainbow, VG-89
2-06 365D 25,910M 4.4% 1,128F 3.1% 808P
#3 on the May 2002 CPI List
[illegible] dams are high Very Good with 21,500M

Don't miss out on the opportunity to sample from these diverse cow families!

United Guernsey Genetics
"Proving Young Sires Worldwide"
7614 Slate Ridge Blvd., Reynoldsburg, OH 43068
(614) 864-2409

Mole Hill Acres

QUEENS OF OUR HILL

GR: Turkey Ridge HH Gwen VG-89 3140 25508M 4.2% 1089 3.5% 907P
Goldprint Breighton Eden
365D 30571M 41% 1483F 3.0% 1136P
National Cluss Leader

Many thanks to the Knapps (IA) and the Lutzs (SC) for the opportunity to purchase these quality, hard-working
QUEENS OF OUR HILL

David and Brenda Croshaw / Dr. and Dr. J. Ellis Croshaw
3050 Chestnut Grove Ridge / Parksville, KY 40464
859-239-9453 • 859-239-9453 (fax) / 502-817-1513 (mobile)

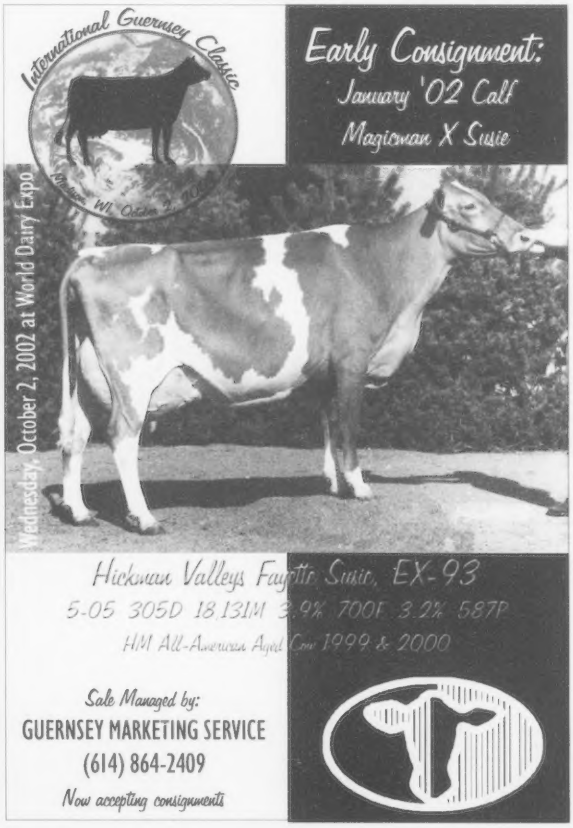

Early Consignment:
January '02 Calf
Magicman X Susie

Hickman Valleys Fayette Susie, EX-93
5-05 305D 18,131M 3.9% 700F 3.2% 587P
HM All-American Aged Cow 1999 & 2000

Sale Managed by:
GUERNSEY MARKETING SERVICE
(614) 864-2409
Now accepting consignments

THE AMERICAN GUERNSEY ASSOCIATION AND GOLDEN GUERNSEY INC.
P. O. Box 666, 7614 Slate Ridge Blvd., Reynoldsburg, OH 43068
Telephone (614) 864-2409 • Fax (614) 864-5614
Office Hours 8:00 a.m.-4:30 p.m. EST • Monday Through Friday
WEB: http://www.usguernsey.com

OFFICERS AND DIRECTORS

President, Clark Vilter - N56 W 30020 Hwy. K, Hartland, WI 53029. (262) 367-2803. *District 4 (WI) 2002.*
First Vice President, Dr. John O. Mozier - 10175 W. 159th St. Stanley, KS 66221. (913) 897-3496. *Director-At Large* 2003.
Second Vice President, Peter Coon - 407 Separate Rd. , Amenia, NY 12501. (845) 373-8170. *District 1 (CT, DE, ME, MD, MA, NH, NJ, NY, RI, VT, WV) 2002.*
Dave Cochard - 5855 Hwy. V, Union, MO 63084. (636) 583-8901. *District 6 (AL, AR, FL, GA, LA, MS, MO, NC, SC, TN, VA) 2005.*
Gene Cross -437 80th St., Sherburn, MN 56171. (507) 695-2923 *District 5 (IA, KS, MN, NE, ND, SD) 2003.*
Linda Madsen - 34174 De Portola Rd., Temecula, CA 92592. (909) 303-0100. *District 7 (AK, AZ, CA, CO, HI, ID, MT, NM, NV, OK, OR, TX, UT, WA, WY) 2004.*
Berneta Gable -2345 Brumbaugh Rd., New Enterprise, PA 16664. (814) 766-3272. *District 2 (OH, PA) 2005.*
Seth Spencer - 42672 Green Mountain Drive, Lebanon, OR 97355. (541) 258-5327. *Director At-Large. 2005.*
Forrest Keefer - 3829W 800N, Wawaka, IN 46794. (219) 761-2852. *District 3, (IN, IL, KY, MI,) 2004.*

ADMINISTRATION
Seth Johnson, Executive Secretary-Treasurer
Sandy Hatcher, Accountant
Ida Albert - Records Department Director
Brian Schnebly- Programs Coordinator & Youth Director

Journal And Information
Lynnette Wright- Editor, *Guernsey Breeders' Journal*

Appraisers
Brian Schnebly - Appraisal Coordinator
Bill Wachtel - 13079 TR 503, Big Prairie, OH 44611. (330) 378-2273

Extension
Jim Trotter - PA GBA Business Manager, 222 Martin School Rd., Enon Valley, PA 16120. (724) 667-0834

WORLD GUERNSEY CATTLE FEDERATION UNITED STATES REPRESENTATIVES

Chairman, Neil Jensen -
1361 60th St., Turtle Lake, WI 54889. (715) 268-8611
Executive Committee Member, Dr. John O. Mozier -
10175 W. 159th St. Stanley, KS 66221. (913) 897-3496.
Clark Vilter -
N56 W 30020 Hwy. K, Hartland, WI 53029. (262) 367-2803

PUREBRED PUBLISHING, INC.
P.O. Box 666, 7616 Slate Ridge Blvd., Reynoldsburg, OH 43068
Telephone (614) 575-4620 • Fax (614) 864-5614

OFFICERS AND DIRECTORS
President, Seth Spencer
First Vice President, Peter Coon
Second Vice President, Linda Madsen
Gene Cross, Dave Cochard, Forrest Keefer
John Mozier; Clark Vilter

GENERAL MANAGER
Seth Johnson

Golden Focus

Seth Johnson

The sales of registered Guernseys this spring have been exhilarating to say the least. The good ones have been appreciated in the sale ring like no time in recent memory. I know that I get more calls for the good pedigreed ones, but I wanted to see how they stacked up when the gavel had fallen. Here is what I found:

205 registered Guernseys sold in public sales reported to the AGA this spring, beginning with the Wisconsin Video Calf Sale and concluding with the recent Ozark Jubilee Sale in Branson, Missouri. These animals had an overall average of $1,855. This is really a phenomenal level of achievement and demonstrates that Guernseys really are being appreciated by dairymen around the country. We are able to capitalize on the high prices being seen throughout the dairy industry, we aren't being left behind as replacement prices rise. I think we would all like to purchase animals from Very Good dams that are above average producers in their herds. That would certainly give us the most confidence that we would be successful with what we bought. 50 animals sold with these qualifications this spring and commanded a premium of over $500 each to average $2,375. 41 sold that had at least Very Good dams with production records that showed them to be average or below producers. They still commanded a $225 premium and averaged $2,078. Then things got a little sticky. Animals with dams that had records and scores, but that weren't Very Good, averaged $1,660, nearly $200 below the overall average. 41 animals that had either a score or lactations recorded, but not both, fared somewhat better, averaging $1,839. The 43 Guernseys that had blank pedigrees averaged just $1,497, nearly a $360 discount from the average.

Blank Pedigree – No scores or production on the dam
1 = Dam is scored or on test, but not both
2 = Dam is scored and on test, but not at least Very Good
3 = Dam is at least Very Good, but below herd mates for production
My Picks = Dam is at least Very Good and above herd mates for production

	Blank	1	2	3	My Picks
Number Sold	43	41	30	41	50
Avg. Selling Price	$1,498	$1,839	$1,660	$2,078	$2,375
Avg. Diff. From Sale Average	-$208	$8	-$271	$68	$306
Avg. Diff. From Overall Average	-$357	-$16	-$194	$223	$520

The moral of this story is that the big winners in the sale ring are those animals that are documented to come from the upper portion of the breed. I certainly wish that the numbers weren't as evenly spread through each category. We should really aim to sell mostly from the top couple categories. Utilizing the AGA's appraisal program, as well as maintaining production records, really does build value in your herd and allows you to better capitalize on the marketability of Registered Guernseys right now, and in the future. I truly believe that the programs and services that the AGA offers are aimed towards maximizing the profitability of Guernsey herds. However, smooth talking and unsubstantiated promotion can only take us so far and I hope that the numbers laid out above are as clear to you as they are to me. AGA programs help build added value into your herd. You do the rest by consigning off the top end of the herd to enable other dairy producers to benefit from the best our breed has to offer.

See you in California!

2001 Milk Flow Queens

The 2001 Milk Flow queens were compiled from DHI records made official during 2001. The milk flow queen designation recognizes the top 100 official milk records of 305 days or less. The top sires on this year's listing are Nells Glow Admiral Magic, with 18 daughters, Rozelyn Prince Jay-ET, with six, and Lily Lane Penny Perfecto-ET with five. Fifty-one other sires are represented on the list with at least one daughter. Nells Glow Guernseys, of Hilmar, CA placed 11 animals on the list. Lantz Farm of Ellsworth, Wisconsin is home to eight of the animals on the list. Lindenhof Guernseys, Kirkwood, Pennsylvania and Hoard's Dairyman Farm, Ft. Atkinson, Wisconsin own seven animals each and Sandy Knoll Guernseys, Osceola, Wisconsin owns four cows that are honored as 2001 Milk Flow Queens.

HARDESTY ENERGIZER SCARLET	3 - 11	305D	2X	36290M	4.8%	1725F	2.8%	1017P
HARDESTY LESLIE A - BERRYVILLE - VA		SIRE:OCS DAIRY DIAS ENERGIZER						
FLAMBEAU MANOR JAY ELVIRA	4 - 9	305D	2X	33850M	4.9%	1646F	3.3%	1115P
VAN DOORN GARY - TONY - WI		SIRE:ROZELYN PRINCE JAY-ET						
GOLDPRINT BREIGHTON EDEN	3 - 2	305D	2X	31700M	4.1%	1295F	3.0%	955P
CROSHAW DAVID & J ELLIS - PARKSVILLE - KY		SIRE:LAESCHLAND NPK BREIGHTON-ET						
TERPHILL PERFECT LORI	3 - 9	305D	3X	31190M	4.8%	1487F	3.4%	1072P
HERGES SARAH - LIVINGSTON - WI		SIRE:LILY LANE PENNY PERFECTO-ET						
SPRING WALK GRANTS CHIP	5 - 3	305D	2X	29510M	5.2%	1541F	3.4%	997P
SPRING WALK FARM - BIG PRAIRIE - OH		SIRE:SPRING WALK GINGERS GRANT						
MARSHALLANE LUXURY EASTER	3 - 4	305D	2X	27810M	3.7%	1024F	3.3%	921P
HANSEN FARMS - NEW LISBON - WI		SIRE:TROTACRE JAY MR LUXURY-ET						
WALNUT RIDGE MAGIC MOUSE	5 - 9	305D	2X	27800M	3.9%	1081F	3.2%	896P
MYERS AMBER LYNN - MIDDLETOWN - MD		SIRE:NELLS GLOW ADMIRAL MAGIC						
KOWSKI JASONS ORCHID	3- 9	305D	3X	27780M	3.4%	957F	3.2%	883P
KUKOWSKI ROGER - OSCEOLA - WI		SIRE:SHERMA JAY ROSIES JASON-ET						
MAPLE GROVE VIKING NANETTE	2- 9	305D	2X	27360M	4.2%	1137F	3.0%	813P
WESTFALL CRAIG - HALFWAY - MO		SIRE:PHILAUD BILLY JOS VIKING-ET						
DAIRYMAN MAGIC DOT	5- 2	305D	2X	27350M	4.2%	1157F	3.2%	874P
W.D. HOARD & SONS CO - FT ATKINSON - WI		SIRE:NELLS GLOW ADMIRAL MAGIC						
KNAPPS MAGICIAN OPRAH	3- 11	305D	2X	27240M	4.3%	1173F	3.1%	850P
KNAPP D RANDY & FAMILY - EPWORTH - IA		SIRE:MYRTLEDALES HOPES MAGICIAN-ET						
ABIQUA ACRES FAROS JOSEPHINE	4- 11	305D	2X	27240M	3.6%	978F	3.3%	910P
MANN ALAN & BARBARA - SILVERTON - OR		SIRE:TWIN L FARMS MAGIC FARO-ET						
DAIRYMAN MAGIC NORRIE-ET	6 - 0	305D	2X	26880M	3.7%	1001F	3.0%	798P
HOARD W D & SONS CO - FORT ATKINSON - WI		SIRE:NELLS GLOW ADMIRAL MAGIC						
CRAIG MOOR SMOKEYS TRICIA	3 - 4	305D	2X	26860M	5.3%	1435F	3.3%	886P
CRAIG JOEL A - NORTH BANGOR - NY		SIRE:WAMPANOAG FAYETTE SMOKEY						
MISTY MEADOWS B LUCKY	3 - 9	305D	3X	26850M	4.2%	1121F	3.0%	811P
WITSCHER JOE - COMSTOCK - WI		SIRE:LAESCHLAND NPK BREIGHTON-ET						
FLAMBEAU MANOR SUPER ALICE	9 - 2	305D	2X	26770M	5.5%	1473F	3.5%	933P
VAN DOORN GARY - TONY - WI		SIRE:FLAMBEAU MANOR SUPERMAN						
PARADISE ACRES JAY DANA	3 - 2	305D	2X	26450M	4.1%	1078F	3.4%	893P
PIFER WARREN D - REYNOLDSVILLE - PA		SIRE:ROZELYN PRINCE JAY-ET						
PR-NELLS GLOW MAGIC FREYA	4 - 4	305D	2X	26410M	3.8%	1012F	2.9%	761P
NELSON DENNIS E - HILMAR - CA		SIRE:NELLS GLOW ADMIRAL MAGIC						
LUDLOW ACRES RAPTOR JAN	3 - 5	305D	2X	26370M	3.9%	1027F	3.1%	815P
WINKE CHAD - WAUKON - IA		SIRE:MARODORE JIMCO RAPTOR-ET						
SUNESLOPE JAY BRITTA	5 - 1	305D	3X	26360M	4.0%	1062F	3.3%	873P
JOHNSON SETH A - PICKERINGTON - OH		SIRE:ROZELYN PRINCE JAY-ET						
GOLDEN PRAIRIE HEAVEN	4- 11	305D	3X	26330M	4.5%	1179F	3.2%	854P
PETERSON JANELLE - WILSON - WI		SIRE:ORTHFIELD LUCK ADOLPH						
NELLS GLOW PERFECTO IZETTA	5 - 9	305D	2X	26260M	4.3%	1117F	3.3%	858P
NELSON ERIK H EST - HILMAR - CA		SIRE:LILY LANE PENNY PERFECTO-ET						
BJB GIRAFFES GIZMO	3- 11	305D	2X	26230M	3.8%	989F	3.5%	928P
ANTHONY JEREMIAH - MEADVILLE - PA		SIRE:GOLDEN MEADOWS SF VOL AMBIONIC						
MISTY MEADOWS BOSSMAN PRETTY	2 - 11	305D	3X	26100M	4.1%	1068F	3.2%	844P
PETERSON RANDY L & KELLY JO - WILSON - WI		SIRE:MARFRED BOSSMAN-ET						
AMBER RAE MAGICS KAY	3 - 7	305D	3X	25960M	4.6%	1202F	3.3%	856P
LANTZ JON A - ELLSWORTH - WI		SIRE:NELLS GLOW ADMIRAL MAGIC						
PEPPERS FORTUNE SUGAR PLUM	5 - 0	305D	2X	25950M	4.9%	1259F	3.2%	822P
WALNUT RIDGE FARM - MIDDLETOWN - MD		SIRE:SHENMONT AGNI FORTUNE						
BRASWELL DAMIENS TONYA	4 - 8	305D	2X	25780M	4.1%	1057F	3.0%	774P
BRASWELL BROS - MONROE - NC		SIRE:BRASWELL MAGIC DAMIEN						
KOWSKI FANCYS EGGWHITE	3 - 5	305D	2X	25700M	4.6%	1192F	3.6%	919P
KUKOWSKI ROGER - OSCEOLA - WI		SIRE:JIMCO PANSYS FANCY-ET						

LANE VIEW MAGIC JACKIE	3 - 6	305D	2X	25650M	4.5%	1143F	3.3%	844P
GROVE HAROLD & LONNIE - CARLOCK - IL		SIRE:NELLS GLOW ADMIRAL MAGIC						
SC SUNNY DAY SENTRY FAN ONE-ET	2 - 1	305D	2X	25640M	3.9%	1010F	2.9%	742P
VAN DER JAGT ADRIE - SULPHUR SPRINGS - TX		SIRE:FUTURISTIC FRANK SENTRY-ET						
GOLDEN PRAIRIE SODA	3- 10	305D	3X	25590M	4.6%	1167F	3.4%	861P
LANTZ JON A - ELLSWORTH - WI		SIRE:TAG LANE IDEAL SUPREME-ET						
PEMBERTON MAGIC TRES-TRIPLET-TW	3- 6	305D	2X	25590M	4.3%	1109F	3.1%	802P
MESSIX MEGAN A - QUEEN ANNE - MD		SIRE:NELLS GLOW ADMIRAL MAGIC						
RUTTER BROS MAGICS CINDY	6 - 8	303D	2X	25590M	4.0%	1013F	3.1%	805P
RUTTER BROS - YORK - PA		SIRE:NELLS GLOW ADMIRAL MAGIC						
DAIRYMAN MAGIC KRISTI	5 - 7	305D	2X	25570M	4.5%	1150F	3.3%	853P
W.D. HOARD & SONS CO - FT ATKINSON - WI		SIRE:NELLS GLOW ADMIRAL MAGIC						
FOREMOST PUTTER ROSE	2 - 4	305D	2X	25530M	3.7%	954F	3.1%	802P
LANTZ JON A - ELLSWORTH - WI		SIRE:LANTZ FARM SMOKIN PUTTER-ET						
RUTTER BROS ENHANCERS LILY	3 - 2	305D	2X	25370M	5.1%	1302F	3.2%	811P
JOHNSON TERRI R - YORK - PA		SIRE:SHERMA VICTORY ELLAS ENHANCER						
GR-LANTZ FARM FREEDOM SHASTA	4 - 2	305D	3X	25360M	4.3%	1092F	3.2%	820P
LANTZ JON A - ELLSWORTH - WI		SIRE:SHENMONT FAYETTES FREEDOM-ET						
LINDENHOF GOLIATH WINNIE	3 - 3	305D	2X	25360M	4.6%	1169F	3.0%	764P
LINDE AXEL & WIDMANN MILDRED - KIRKWOOD - PA		SIRE:ROZELYN PATMAR P GOLIATH-ET						
KNAPPS MISS BEST	3 - 6	305D	2X	25300M	6.2%	1577F	3.3%	826P
KNAPP D RANDY - EPWORTH - IA		SIRE:ROZELYN PATMAR P GOLIATH-ET						
FLAMBEAU MANOR HUNTER LARISSA	4 - 6	305D	2X	25290M	4.1%	1030F	3.4%	851P
VAN DOORN GARY - TONY - WI		SIRE:JENSGOLDEN VICTORY HUNTER						
DAIRYMAN PERFECTO DENISE	6 - 1	305D	2X	25250M	4.0%	1006F	3.4%	851P
HOARD W D & SONS CO - FORT ATKINSON - WI		SIRE:LILY LANE PENNY PERFECTO-ET						
DONNYBROOK VOL JEM	7 - 6	304D	2X	25200M	4.3%	1094F	3.1%	779P
SCHULER DUANE P - PLATTEVILLE - WI		SIRE:HARMONY QUANTITY VOLCANO						
TWIN L FARMS FRAISER BRENDA	3- 11	292D	2X	25190M	3.9%	986F	3.2%	804P
KRULL JACK L - BONDUEL - WI		SIRE:TWIN L FARMS PERFECTO FRAISER						
VALLEY OAKS PNUTS PISTACHIO	2 - 0	305D	3X	25160M	4.1%	1030F	3.1%	785P
ORISIO RAYMOND JR - MCMINNVILLE - OR		SIRE:LONGMEDO PENDER VELOUR-ET						
DAIRYMAN LORD ANGEL	2 - 2	305D	2X	25150M	4.2%	1051F	3.1%	782P
HOARD W D & SONS CO - FORT ATKINSON - WI		SIRE:TROTACRE MERCURY LORD-ET						
NELLS GLOW MAGIC HESTER	3 - 8	305D	2X	25140M	4.7%	1176F	3.3%	836P
NELSON KATE H - HILMAR - CA		SIRE:NELLS GLOW ADMIRAL MAGIC						
GR-TURKEY RIDGE HH GWEN	3 - 9	305D	2X	25125M	4.2%	1067F	3.5%	887P
CROSHAW DAVID & J ELLIS - PARKSVILLE - KY		SIRE:KNAPPS JASPER HURRICANE HUGO						
PLEASANT V VELOUR JOYFUL	2 - 2	305D	3X	24970M	3.6%	905F	2.8%	690P
LIGGETT ANDREW - ENON VALLEY - PA		SIRE:LONGMEDO PENDER VELOUR-ET						
SUNNYVALE FARM MAGIC CHARITY-TW	5- 10	305D	2X	24970M	4.0%	995F	3.1%	768P
WENSEL JEFFREY & JUDITH - BLACK RIVER FALLS - WI		SIRE:NELLS GLOW ADMIRAL MAGIC						
ROC SPRING HRBEKS GISELE	3 - 3	305D	2X	24900M	5.4%	1346F	3.4%	856P
CRAIG ERIC - NORTH BANGOR - NY		SIRE:JENSGOLDEN JAY HRBEK-ET						
VALLEY SET SENTRY NEDRA	3 - 0	305D	2X	24890M	3.9%	973F	2.9%	721P
WENGER RONALD E - GOSHEN - IN		SIRE:FUTURISTIC FRANK SENTRY-ET						
MARSHALLANE MAGIC DESTINY	5- 10	305D	2X	24880M	3.8%	955F	3.1%	782P
HANSEN FARMS - NEW LISBON - WI		SIRE:NELLS GLOW ADMIRAL MAGIC						
QUINCY ALISHA ADREL	3 - 1	305D	2X	24820M	4.2%	1048F	3.2%	804P
BOWERMAN LINDSEY M & LISA M - QUINCY - MI		SIRE:SHERMA VICTORY ELLAS ENHANCER						
NELLS GLOW ENHANCER LEEANN	4 - 8	305D	2X	24780M	3.2%	785F	3.1%	770P
NELSON DENNIS E - HILMAR - CA		SIRE:SHERMA VICTORY ELLAS ENHANCER						
MELLOW MOOS MAGIC PIPPY	7 - 7	305D	2X	24750M	4.0%	993F	3.3%	805P
SCOTT DAVID - WHITEHALL - MT		SIRE:NELLS GLOW ADMIRAL MAGIC						
DAIRYMAN FILMOR CANDY	4 - 4	305D	2X	24690M	4.4%	1092F	3.0%	730P
HOARD W D & SONS CO - FORT ATKINSON - WI		SIRE:SHENMONT AGNI FILMORE-ET						
GR-SMITHFIELD GOLIATH HEIDIE	3- 10	305D	2X	24660M	4.9%	1210F	3.2%	801P
COON BROS - AMENIA - NY		SIRE:ROZELYN PATMAR P GOLIATH-ET						
LINDENHOF TRUMPET MANDOLIN	2- 10	305D	2X	24600M	3.9%	967F	3.1%	772P
LINDE AXEL & WIDMANN MILDRED - KIRKWOOD - PA		SIRE:SPRING WALK KARIS TRUMPET						
E&P STAR DUSTIN SOPHIE	4 - 5	305D	3X	24490M	3.5%	860F	3.0%	741P
HUCKINS GORDON & MARTHANEW - HAMPTON - NH		SIRE:HICKMAN VALLEYS FRANK DUSTIN						
PEMBERTON SHARP BELINDA	3 - 3	305D	2X	24430M	4.3%	1050F	3.4%	829P
MESSIX MEGAN A - QUEEN ANNE - MD		SIRE:TAG LANE IDEAL SHARP-ET						
SC SUNNY DAY HUNTER DESIGN	4 - 1	288D	2X	24380M	4.9%	1196F	3.4%	837P
HAYES WF & WB - CAMBRIDGE - OH		SIRE:JENSGOLDEN VICTORY HUNTER						

OLLIMAC NINE ONE EIGHT HURST	4 - 7	305D	2X	24370M	4.4%	1076F	3.4%	818P
NELSON DENNIS E - HILMAR - CA		SIRE:SHERMA VICTORY ELLAS ENHANCER						
NELLS GLOW FLASH IZELLAH	3 - 1	305D	2X	24330M	4.5%	1099F	3.3%	807P
NELSON DENNIS E - HILMAR - CA		SIRE:SHERMA FORESTAR PAT FLASH						
MAPLE GROVE MAGICMAN PRUDY	2 - 3	305D	3X	24260M	4.0%	963F	3.0%	719P
LANTZ JON A - ELLSWORTH - WI		SIRE:FOUR WINDS MAGICMAN-ET						
NELLS GLOW MAGIC MALOU	4 - 6	305D	2X	24230M	3.7%	888F	3.1%	759P
NELSON KATE H - HILMAR - CA		SIRE:NELLS GLOW ADMIRAL MAGIC						
HOMESTEAD PERFECT BOGZALINA A	5 - 6	305D	2X	24220M	4.4%	1065F	3.5%	851P
MARSH BRANDI - CORNELIUS - OR		SIRE:LILY LANE PENNY PERFECTO-ET						
LINDENHOF LUCK GOLDILOCK	4 - 5	305D	2X	24210M	4.1%	990F	2.9%	699P
WIDMANN MILDRED E - KIRKWOOD - PA		SIRE:TROTACRE JAY MR LUCK-ET						
NELLS GLOW LORRY ALICE	6 - 2	305D	2X	24190M	4.3%	1052F	3.2%	781P
NELSON DENNIS E - HILMAR - CA		SIRE:TROTACRE MERCURY LORRY-ET						
DAIRYMAN KING DARLEEN	5 - 9	305D	2X	24170M	4.4%	1071F	3.1%	758P
HOARD W D & SONS CO - FORT ATKINSON - WI		SIRE:HILLDALE P KING						
REN ART MAGIC ROSIE	4 - 5	305D	2X	24140M	4.5%	1094F	3.4%	819P
THEIGE ARTHUR - WESTBY - WI		SIRE:NELLS GLOW ADMIRAL MAGIC						
FOUR WINDS FOA BREEZE	5 - 3	305D	2X	24130M	3.9%	933F	3.1%	737P
MCDONALD CHRISTINA J - HARTLAND - WI		SIRE: FOUR WINDS FRANKOAMERICAN						
ABIQUA ACRES NICKS VANILLA	4 - 8	305D	2X	24120M	4.4%	1065F	3.5%	849P
MANN ALAN - SILVERTON - OR		SIRE:WILSONVIEW IDEAL NICK						
ROYAL ACRES BEAU SUE	3 - 9	305D	3X	24110M	3.6%	872F	3.3%	788P
JASURDA EDWARD - PHILLIPS - WI		SIRE:LAESCHLAND MAGIC BILLY BEAU-ET						
GR-LANTZ FARM PATENT LYDIA	4 - 0	305D	3X	24090M	3.9%	941F	3.3%	799P
LANTZ JON A - ELLSWORTH - WI		SIRE:LILY LANE T PENNY PATENT-ET						
LINDENHOF AGNI BEATRICE	12- 6	305D	2X	24090M	4.2%	1015F	3.0%	725P
LINDE AXEL & WIDMANN MILDRED - KIRKWOOD -PA		SIRE:MERIT FORTUNE AGNI						
UP THE CREEK TRUMPETS LOLLIPOP	2 - 6	305D	2X	24080M	3.8%	906F	3.2%	773P
ANDERSON KEVIN - LESTER PARIRIE - MN		SIRE:SPRING WALK KARIS TRUMPET						
CEDAR WAY MAGIC KRISTA	3 - 2	305D	2X	24050M	3.5%	839F	3.2%	771P
ARNOLD JOHN & PAM - WAVERLY - IA		SIRE:NELLS GLOW ADMIRAL MAGIC						
CEDAR SPRING CREEK PERF FLUFF	5- 11	305D	2X	24020M	4.6%	1096F	3.3%	794P
ROBINSON DARRELL & FAMILY - PLAINFIELD - IA		SIRE:LILY LANE PENNY PERFECTO-ET						
BLACKWATER CAMERON SHANIA	4 - 7	305D	2X	24000M	4.4%	1054F	2.9%	684P
CUSTER AMANDA BRUBAKER - ROCKY MOUNT - VA		SIRE:FLAMBEAU MANOR CAMERON						
GR-OLLIMAC ENHANCER LUCY	5 - 1	305D	2X	23990M	4.5%	1086F	3.1%	737P
NELSON DENNIS E - HILMAR - CA		SIRE:SHERMA VICTORY ELLAS ENHANCER						
HUCKINS VELOUR POPPY	2 - 1	305D	3X	23970M	4.1%	980F	3.3%	782P
HUCKINS GORDON & MARTHA - ASHLAND - NH		SIRE:LONGMEDO PENDER VELOUR-ET						
SPLITRAIL MAGICS CATHY	4 - 0	305D	2X	23940M	4.6%	1105F	3.4%	807P
WINKE CHAD - WAUKON - IA		SIRE:NELLS GLOW ADMIRAL MAGIC						
TWIN L FARMS PATENT MIRANDA	3 - 8	305D	2X	23930M	4.2%	1010F	3.4%	808P
KRULL JACK L - BONDUEL - WI		SIRE:LILY LANE T PENNY PATENT-ET						
CEDAR WAY SENTRY KAMEO	3 - 7	305D	2X	23920M	3.7%	880F	2.9%	699P
ARNOLD JOHN & PAM - WAVERLY - IA		SIRE:FUTURISTIC FRANK SENTRY-ET						
RUTTER BROS JASPERS CAROLINE	3 - 6	305D	2X	23860M	4.2%	1012F	3.3%	795P
RUTTER BROS - YORK - PA		SIRE:WILLOWS ADMIRAL JASPER						
KOWSKI FIESTAS ELLIE	3 - 6	305D	2X	23840M	5.3%	1258F	3.6%	847P
KUKOWSKI ROGER - OSCEOLA - WI		SIRE:VALLEY OAKS JAY FIESTA-ET						
LINDENHOF E PATTON CALYPSO	3 - 6	305D	2X	23810M	4.3%	1029F	3.1%	735P
WIDMANN MILDRED E - KIRKWOOD - PA		SIRE:SHERMA PRINCE ELLAS PATTON-ET						
GLOW IDEAL TORIL	4 - 9	305D	2X	23740M	4.7%	1115F	3.7%	883P
NELSON KATE H - HILMAR - CA		SIRE:WOODED VIEW ADMIRALS IDEAL						
DIX LEE GH DELLA-TW	4 - 9	305D	2X	23710M	3.7%	871F	3.2%	747P
DIXON STEVEN BRETT - CHESTERTOWN - MD		SIRE:SOLUM GRAND HENRY						
KOWSKI JASONS RACHEL	1- 11	305D	2X	23700M	4.1%	964F	3.0%	715P
KUKOWSKI ROGER - OSCEOLA - WI		SIRE:SHERMA JAY ROSIES JASON-ET						
JENSGOLDEN JAY OLAURA	5 - 2	305D	2X	23700M	3.8%	893F	3.1%	733P
JENSEN DALE A - AMERY - WI		SIRE:ROZELYN PRINCE JAY-ET						
NELLS GLOW HUNTER CLAIR	3 -10	305D	2X	23690M	4.1%	969F	3.2%	749P
NELSON DENNIS E - HILMAR - CA		SIRE:JENSGOLDEN VICTORY HUNTER						
CROSS LEA JAYS KALLI	5 - 4	305D	2X	23680M	5.3%	1258F	3.2%	758P
CROSS DAN & FAMILY - SHERBURN - MN		SIRE:ROZELYN PRINCE JAY-ET						
LINDENHOF LORAL OCTAVE	5 - 3	305D	2X	23670M	4.2%	995F	3.0%	718P
LINDE AXEL & WIDMANN MILDRED - KIRKWOOD - PA		SIRE:TROTACRE MERCURY LORAL-ET						

A Word From Your Director

Clark Vilter

This will be my last directors article as I go off the board in June, having served my second term. Most of the time it has been an enjoyable experience, with some periods of frustration thrown in. My best wishes go to my successor.

When I came on the board, we were just through the cross-breeding issue, which seems to have gone away, thankfully. Guernseys, when I came on the board, were bringing half the value they are worth today. Registration numbers were dropping rapidly every year- now they have stabilized over the past three years. Todays Guernseys can hold their own against all the other dairy breeds! This is possible because of the efforts of the Guernsey breeders in the U.S.A. who have the best interests of the Guernsey breed at heart.

Before I go off the board, I have two major concerns. One concerns all dairy breeds, this being joint venture. What a disappointment that the Ayrshire board voted to go to an office at COBA versus sharing an office at Guernsey or Jersey. It was the perfect opportunity for a joint venture as the Ayrshire Breeders Association had to move their office to a new location in Columbus. What a perfect time for two breeds to work together and what a shame it didn't happen!

The other major concern I have concerns the Guernsey breed. It is the potential conflict of big versus medium stature cows. I happen to think we have three much more serious problems to address in our breed. The first is udder depth. On the latest bull list we have far too many bulls that are deep in the udder. I think most of you will agree with me that a medium stature cow or tall stature cow with a "goat bag" udder isn't much good. Secondly, a medium or tall cow with poor feet and legs isn't much good either. Third, a medium or tall cow with no strength isn't any good either. Let's breed for good type cows (udder, feet & legs, and strength) before we get into a disagreement about stature! On a personal note, I happen to like good big animals as they are a whole lot easier to breed from- also bear in mind, the highest selling animals in auctions usually are the big good ones! I believe our Association can have guidelines and goals concerning components in the milk, udders, feet and legs, and strength as they are fairly universal. Size on the other hand is not universal. If large cows fit on individual farmers management style better on his farm don't tell him he has to have medium sized animals. If a farmer has a management style better suited to medium sized cows, don't tell him he has to have larger cows. I firmly believe it is not the Association's place to dictate stature in our breeding goals, rather it is the Associations place to urge all of us to breed good cows regardless of size. I also firmly believe the AGA is made up of some of the best people in the dairy industry, let's not get divided over something as trivial as size- let's just breed good registered Guernseys with good type who give large volumes of high component milk!

I am looking forward to the National Convention in June in California and thank the Guernsey breeders in Wisconsin for allowing me the opportunity to serve as director for the past eight years. It has been an honor and privilege.

From the National Queen

Hannah Kohler

Greetings Guernsey Enthusiasts! Convention time is almost here! Hopefully you have made your reservations. I look forward to seeing you in California. Many things have happened in the first part of the year. I'm sure you have noticed the high sale averages that have taken place in 2002. Quality animals have been sold in the various sales. I'm sure the Convention Sale will be no different. Enthusiasm is as high for the Guernsey cow now as it has ever been, and this has shown through during these sales. At the Convention Sale, we will be raffling a calf, proceeds going to the youth fund. I will be selling tickets up until the sale, so keep an eye out for me! I truly believe youth are the future of our breed. It is neat to go to Guernsey activities all over the nation and have something in common with people my own age, as well as older and younger. The breed is what ties us all together. The future looks bright for the Guernsey cow with all the enthusiasm that young breeders from around the nation have. I look forward to seeing you at convention as we make the friendship ties even stronger. Good luck to all of those competing for the various awards and honors!!!

In the Guernsey Fraternity,
Hannah

Milk Flow Queens, cont.

MARSHALLANE GREG MABEL	4 -10	297D	2X	23670M	4.4%	1032F	3.4%	799P
HANSEN FARMS - NEW LISBON - WI		SIRE:ROZELYN PATMAR JAY GREG-ET						
LINDENHOF MAGIC JULI	4 - 5	305D	2X	23570M	4.3%	1006F	3.3%	768P
LINDE AXEL & WIDMANN MILDRED - KIRKWOOD - PA		SIRE:NELLS GLOW ADMIRAL MAGIC						
JENSGOLDEN JAY PATTI	6 - 5	305D	2X	23530M	3.9%	918F	3.1%	734P
JENSEN DALE A - AMERY - WI		SIRE:ROZELYN PRINCE JAY-ET						
TC GOLIATH MAGIC D	3 -11	305D	2X	23510M	4.1%	958F	3.4%	799P
LUTZ KEVIN - LINCOLNTON - NC		SIRE:ROZELYN PATMAR P GOLIATH-ET						
MELLOW MOOS GH KELSIE	4 - 1	305D	2X	23500M	3.7%	862F	2.9%	675P
SCOTT DAVID - WHITEHALL - MT		SIRE:SOLUM GRAND HENRY						
VALE VIEW PERRY PORTRAIT	6 - 4	305D	2X	23450M	3.6%	846F	3.3%	763P
PAYNE SCOTTIE - VALE - OR		SIRE:VALLEY GEM REGINAS PERRY-ET						

2001 Gold Star Awards

The annual Gold Star Award program of the American Guernsey Association recognizes herds that excel for both production and type. They are awarded to those herds that truly epitomize the goals of all Guernsey breeders; to breed high producing, functionally sound cows.

To qualify for a Gold Star Breeder Certificate, a herd's lactation average, on ten or more animals, must exceed the national average for milk, fat or protein by 15%. Eighty percent of the cows in the herd must have been appraised for type, with their average final score exceeding the current breed average (79.7). The recipient, an AGA member in good standing, must have bred at least 70% of the cows under consideration. The minimum production levels for 2001 are 17,487M 783F or 583P.

Gold Star Herds have no minimum level of homebred animals but must attain a herd average 25% over the national average. In 2001 these minimum levels were 19,008M 851F 634P.

Double Gold Star recognition is given to those herds that meet the above criteria and are members of an organized Guernsey young sire sampling program.

DOUBLE GOLD STAR BREEDER

Owner	City, State	# Cows	Milk	Fat%	Fat	Protein%	Protein	# of Awards
Yellow Creek Farm	Goshen, IN	61	17689	4.6	809	3.5	613	32
Rozelyn Farm	Lynden, WA	32	18292	4.8	875	3.4	621	32
Hoard's Dairyman Farm	Ft Atkinson, WI	64	18679	4.5	845	3.3	608	22
Lindenhof Farm	Kirkwood, PA	66	18402	4.4	806	3.2	592	15
Marsh Homestead	Cornelius, OR	27	17680	4.2	744	3.4	608	7*
Thomas Luebke	Mayer, MN	13	18716	4.9	911	3.4	628	7
David & Donna Anderson	Lester Prairie, MN	27	17430	4.7	802	3.4	590	7
Spring Walk Farm	Big Prairie, OH	29	16061	4.9	789	3.3	528	6
Jens Gold Farm	Amery, WI	163	17353	4.5	785	3.4	582	5
Balmoral Farm	Wapakoneta, OH	12	17611	4.5	789	3.3	592	4
Rutter Bros.	York, PA	26	19210	4.6	869	3.4	645	3*
Roger Kukowski	Osceola, WI	29	19660	4.3	837	3.3	645	3*
Gary Van Doorn	Tony, WI	38	17065	4.6	780	3.5	596	3
Walnut Ridge Farm	Middletown, MD	39	17904	5.2	923	3.4	605	2*
Duane Schuler	Platteville, WI	37	17990	4.4	791	3.3	595	2*
Linda Madsen	Temecula, CA	12	17621	3.9	684	3.4	596	2*
Gary Hansen	New Lisbon, WI	51	18902	4.3	812	3.3	619	2*

GOLD STAR BREEDER

Owner	City, State	# Cows	Milk	Fat%	Fat	Protein%	Protein	# of Awards
Valley Set Farm	Goshen, IN	24	19703	4.5	874	3.2	627	16
Cletus & Janice Frey	Smithsburg, MD	11	17697	4.6	813	3.3	590	2

DOUBLE GOLD STAR HERD

Owner	City, State	# Cows	Milk	Fat%	Fat	Protein%	Protein	# of Awards
Keith Dixon	Chestertown, MD	21	18425	4.1	749	3.4	618	4*
Lantz Farm Guernseys	Ellsworth, WI	23	21118	4.4	918	3.3	694	4
Chad & Jan Winke	Waukon, IA	16	19639	4.2	827	3.3	648	1

GOLD STAR HERD

Owner	City, State	# Cows	Milk	Fat%	Fat	Protein%	Protein	# of Awards
Randy Knapp	Epworth, IA	33	19414	4.5	874	3.2	622	8
Gordon Huckins	Ashland, NH	14	19799	4.3	853	3.3	649	4
Eric Craig	North Bangor, NY	22	18489	5.1	939	3.4	619	1

**** denotes consecutive years of winning the award***

A New Cow and Owner on the CPI List

Recently purchased at Jon Lantz's successful sale, Lantz Farm Lorry Heather was added to the CPI list in the May run. Heather was known in the Lantz herd for superior production. She had already milked 104 pounds with a 4.0% fat as a Junior 2-year-old with yield deviations of +4,091 for milk, +242 fat and +124 protein, exceeding a lot of Jon's good herdmates producing his No. 1 herd average.

Heather was scored VG-86 at 2-03 and her dam was an EX-91 Julius who produced 31,000 pounds milk. Her sire, Lorry, is siring a lot of strength and high production as well. Breeding for a 100 pound 2 year old on the CPI list is not our ultimate goal, but breeding for high production from big, strong typey cows is. Heather should fit the mold.

Additional comment

I believe we get too hung up on tall vs. medium cows. I think the real issue is – Does the cow have strength and freedom of movement? My experience is, both sizes will survive with it and both sizes don't without it. So the basics are good feet and legs with small, quality udders to ensure freedom of movement and dairy strength is still a personal preference. We need dialogue, so pay for an ad to express your views, everyone wins including the Journal!

Millborne Farms

P. Morey Miller & Family, Owner
Granby, CT ~ (860) 653-7778

Gert & Arda Schut, Owner
Shoreham, VT ~ (802) 897-2737

Braswell Bros. Dairy

Presents...

Braswell Damiens Tonya, VG-83

4-08 305D 2X 25,780M 4.1% 1,057F 3.0% 774P

Due in July to Luxury

A 2001 National Milk Flow Queen

Braswell Franks Kyst, VG-82

6-11 305D 2X 21,450M 3.5% 746F 2.8% 609P

January calf by Mr. Luck

Braswell Billy Beau Bella, D-76

3-09 305D 2X 23,010M 3.1% 717F 3.2% 737P

February calf by Coulee Crest Trumpet Sunset-ET

Braswell Nitro Krista, EX-90

2-02 305D 2X 16,940M 4.1% 702F 3.2% 536P

♦ ♦ ♦ ♦

Braswell Bros. Dairy

Weldon and Elton Braswell

6323 Morgan Mill Rd.
Monroe, North Carolina 28110
Phone: 704-753-4595

Lone Acres B Jordan, EX-90

2-04 304D 16,201M 4.5% 736F 3.2% 523P
3-03 243D 14,249M 4.8% 677F 3.5% 493P
305 proj. 16,975M 811F 595P
#92 on the May CPI List
Sired by Lone Acres E Baltimore

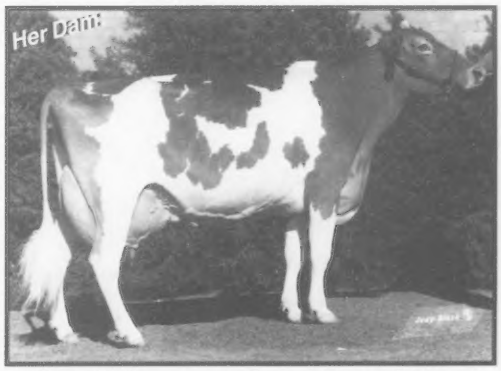

South Lane Jordan Jane, EX-94

Honorable Mention All-American 5-Year-Old, 2001
5-02 365D 26,941M 5.5% 1,471F 3.1% 823P

Lone Acres Farm

Frederick and Bruce Kipp

S54 W32290 Hwy ZZ • North Prairie, Wisconsin 53153
Phone: (262) 392-2215

Sale Reports

Two Senior Calves topped the PA Blue Halter Sale at $4,100 each! Pictured from l-r: in the box: Mike Weimer, David Smith, standing Amy Mower, PA Alternate Dairy Princess, Phil Perkins, Emily Stuff, Jeff Ansell, Ed Gill, Jim Trotter

PA Blue Halter Sale

The 23rd Annual Blue Halter Calf Sale, held on April 27 in Bedford, PA, was a barnburner from start to finish. 35 lots passed through the ring for an average of $2,341. The sale included 19 show-age calves, 3 Guernsey Gold Heifers and 13 bred heifers and young cows. Pre-sale speculation regarding a trio of September 2001 calves provided a variety of opinions and resulted in two of them tied for high seller on the day at $4,100. Chris & Megan Raber of Creston, Ohio took home Eby Manor Loral Leaha. She is sired by Trotacre Mercury Loral-ET and is out of a GP-82(CAN) Winchester daughter with 16,000M 4.8% fat and 3.6% protein. She was consigned by Eby Manor Ltd., Waterloo, Ontario. Phil Perkins of Hardyville, Kentucky bid last on Hershys Tanya Faithful, a Myown Magic Poker daughter from a young D-79 Pension daughter projected over 17,000M. She was consigned by Jonathan Hershberger of Millersburg, Ohio. A pair of Intermediate calves commanded the next high bid of $3,400. Green OCS Butters Cheddar, a tall, straight calf consigned by Clayton Smith and Richard Green of Jefferson, Maryland, was purchased by Kevin Branstetter of Edmonton, Kentucky. She is a January daughter of OCS Dairy Dias Bosco out of an un-scored Magicman daughter from Canada. Kevin Schlegal of Oley, Pennsylvania took home Walnut Ridge Duke Ginsing, the consignment of Walnut Ridge Farm, Middletown, MD. Sired by Lang Haven Trumpet Duke, this extremely correct and dairy calf is out of a Jimco Pansys Billy-ET dam projected to 25,000M 1,743F 776P. A large crowd from several states contributed to an outstanding atmosphere for the sale. Many attendees also took part in the Pennsylvania GBA annual meeting and banquet held the night before. The sale was managed by Jim Trotter for the PA GBA. Auctioneer was Mike Weimer and pedigrees were handled by David Smith.

Hershys Tanya Faithful (09/01) $4,100
Sire: Myown Magic Poker
Buyer: Phil Perkins, Hardyville, KY
Seller: Jonathan Hershberger, Millersburg, OH

Eby Manor Loral Leaha (09/01) $4,100
Sire: Trotacre Mercury Loral-ET
Buyer: Chris & Megan Raber, Creston, OH
Seller: Eby Manor Ltd., Waterloo, ONT

Green OCS Butters Cheddar (1/02) $3,400
Sire: OCS Dairy Dias Bosco
Buyer: Kevin Branstetter, Edmonton, KY
Seller: Richard Green & Clayton Smith, Jefferson, MD

Walnut Ridge Duke Ginsing (12/01)$3,400
Sire: Lang Haven Trumpet Duke
Buyer: Kevin Schegal, Oley, PA
Seller: Walnut Ridge Farm, Middletown, MD

Dogwood Lane Sonic Wanda (12/01)$3,100
Sire: Coulee Crest Saber Sonic-ET
Buyer: Friendship Farm, Millbrook, NY
Seller: John Myers, Worton, MD

Hi Field Amos Rayme (06/98) $3,000
Sire: Western Glow T Amos
Buyer: Samantha Klingler, Watsontown, PA
Seller: Amy Guyer, Derry, PA

Dogwood Lane Bens Suzannah (12/99) $3,000
Sire: Sniders Enhancer Ben
Buyer: Donald Holcomb, Greene, NY
Seller: John Myers, Worton, MD

Dogwood Lane Bens Mindy (07/99)$2,900
Sire: Sniders Enhancer Ben
Buyer: Tanner Walason, Imler, PA
Seller: John Myers, Worton, MD

Paradise Acres Logic Raspberry(1/01) $2,700
Sire: Trotacre Ideal Logic-ET
Buyer:Sarah & Spencer Weimer, Emlenton, PA
Seller: Mark Pifer, Reynoldsville, PA

Oakland Bangers Jesse (06/01) $2,700
Sire: My Day Bliss Banger-ET
Buyer: John Fudge, Gamaliel, KY
Seller: James Moser, Chicora, PA

Morning Star Perfection Ritz (07/01) $2,500
Sire: Raemelton Andys Perfection
Buyer: Troy Hill, Sandy Lake, PA
Seller: Mark Fridenstine, New London, OH

Pleasant V Lorry Twinkle (08/00)$2,500
Sire: Trotacre Mercury Lorry-ET
Buyer: Kevin Schlegal, Oley, PA
Seller: Mervin Peckman, Saint Thomas, PA

Glenville Magicman Flute (09/00) $2,500
Sire: Four Winds Magicman-ET
Buyer: Kendy Gable, New Enterprise, PA
Seller: James Bates, Southington, OH

Ozark Jubilee Sale

The 2002 Ozark Jubilee Sale was a success, posting a $1,942 average on 44 lots of live animals. Guernsey enthusiasts from all over the US attend this sale annually for some good southern hospitality in the form of a Friday night pre-sale dinner and to take in a show or two in nearby Branson, MO. A strong line-up was presented from top to bottom on the beautiful campus of the College of the Ozarks, whose Guernsey herd now numbers four head. Top shelf genetics were available in the form of a June 2001 Fayette daughter of

Foremost Luxury Delisa was the second high seller of the Ozark Jubilee Sale. Pictured l-r: Deanna Patterson, Andy Vaske, Todd Moore, buyer; E.J. Chupp, in the box; Tyler Chupp, and John Denbigh, representing the University of Missouri, consignor.

START OF A GREAT COW FAMILY

CEDAR FRINGED ROZANA EX-90

2-00 329D 15,459M 4.7% 738F 3.5% 541P
3-01 278D 17,492M 4.7% 819F 3.2% 557P
4-00 318D 22,749M 4.6% 1,013F 3.2% 739P
5-00 305D 19,685 M 4.6% 906F 3.1% 611P proj.

We purchased Rozana as a bred heifer in January 1999. She exemplifies the kind of Guernseys we desire to work with

Rozana's Daughters

WARWICK MANOR BEN RHODA VG-87

1-11 302D 15,791M 4.5% 716F 3.3% 518P
2-11 305D 27,875M 6.0% 1,672F 3.0% 835P proj.
We are looking foward to Rhoda being scored in her 2nd lactation in July. Possible EX - stay tuned

WARWICK MANOR FAYETTE ROYAL

1-09 305D 13,379M 4.5% 602F 3.1% 414P
A Young cow with potential. She reminds us of her dam. They just get better with each lactation.

Rhoda and Royal are bred to Lantz Farm Sentry Visa-ET

WARWICK MANOR HORNET ROZY

Born January 2001

WARWICK MANOR LORAL ROXIE

Born January 2002

Rozy and Roxie are both quality heifers. We are excited for them to develop into cows!

RHA 52 cows 17,295M 4.4% 761F 3.4% 580P
No BST used

Thank you to Kevin Branstetter, Edmonton, KY and Cody Pheasant, Williamsburg, PA for purchasing our consignments in the PA Blue Halter Sale!

Warwick Manor Farm

Kevin, Dina & Kaila Stoltzfus
1587 Briertown Rd., East Earl, PA 17519
(717) 355-9412
e-mail: DKStoltzfus@aol.com

Laeschland Perfect Bliss EX-92. Bliss was formerly the #1 CPI cow in the breed and was Grand Champion at the NGS-Madison in 1998. The calf was purchased by Dale & Stanley Chupp and Ernie Berousek of Inola, Oklahoma for $4,300. Lavon Farms of Plano, Texas picked out Foremost Luxury Delisa for their show string this fall. A June 2001 daughter of Trotacre Jay MR Luxury-ET and out of a VG-80 Harley dam, she was consigned by Foremost Guernsey Farm at the University of Missouri and brought a final bid of $4,100. Also selling for $4,100 was Lang Haven Award Mischief, consigned by Don Langrehr and Richard Schomburg of West Salem, Wisconsin. She is a daughter of Knapps Award-ET and is out of a Trotacre Goliath Lotto daughter. She was purchased by Mt Ararat Farm of Port Deposit, Maryland. Consignments went home to twelve different states. The sale was managed by the Missouri and Oklahoma GBA's. E. J. Chupp handled the gavel while Seth Johnson read pedigrees.

Choice of Fayettes out of Laeschland Perfect Bliss-ET (06/01) $4,300
Sire: Dutch Mill Telestars Fayette
Buyer: Chupps & Berousek, Inola, OK
Seller: Erdman, Wilson, Griggs & Rushing, Chenoa, IL

Foremost Luxury Delisa (06/01) $4,100
Sire: Trotacre Jay MR Luxury-ET
Buyer: Lavon Farms, Plano, TX
Seller: Foremost Guernsey Farm, Columbia, MO

Lang Haven Award Mischief (9/01)$4,100
Sire: Knapps Award-ET
Buyer: Mt Ararat Farm, Port Deposit, MD
Seller: Don Langrehr & Richard Schomburg, West Salem, WI

Knapps Abraham Beebop (6/01) $3,900
Sire: Knapps Goliath Abraham-ET
Buyer: Mt Ararat Farm, Port Deposit, MD
Seller: Randy Knapp, Epworth, IA

Four Winds Enhancer Marcey-ET (5/00) $3,600
Sire: Sherma Victory Ellas Enhancer
Buyer: Paul Ewing, Spencerville, OH
Seller: Clark & Joy Vilter, Hartland, WI

SS Grandview Amen Unicorn (9/01) $3,500
Sire: Blackwater Lord Amen
Buyer: Kevin Branstetter, Edmonton, KY
Seller: Nichlas Stewart, Ava, MO

GR-Solid Gold Lorals Cookie (10/99) $2,800
Sire: Trotacre Mercury Loral-ET
Buyer: College of the Ozarks, Point Lookout, MO
Seller: Jon Lantz, Ellsworth, WI

Knapps Loral Debra (12/01) $2,650
Sire: Trotacre Mercury Loral-ET
Buyer: Chris & Megan Raber, OH
Seller: Randy Knapp, Epworth, IA

Kadees Luxury Victoria (09/01) $2,600
Sire: Trotacre Jay MR Luxury-ET
Buyer: Jacon Roedl, Edgewood, IL
Seller: Kadee Melton, Sulphur Springs, TX

Hawk Pond Loral Princess (6/00) $2,500
Sire: Trotacre Mercury Loral-ET
Buyer: Hawk Pond Farm, Elkland, MO
Seller: Chance Squires & Hawk Pond Jerseys, Elkland, MO

The American Guernsey Association has approved the following prefix:
Guernsey Dell
Dylan Goodfield, New Braintree, MA

The American Guernsey Association welcomes the following new junior members:
Frank Buck, Port Deposit, MD
James Buck, Port Deposit, MD
Jacob Busacker, Jordan, MN
Joshua Edwards, Pelham, NH
Dylan Goodfield, New Braintree, MA
Jake Pensley, Daleville, IN
Rachel Irwin, Linesville, PA
Angela Moreth, Sun Prairie, WI

The Picture People.

Kathy DeBruin	New Glarus, WI	608-527-2912
Craig Johnson	Seymour, IN	812-524-9263
Judy Black	Tyrone, PA	814-684-3907
Eileen DeBruin	Bristol, WI	262-857-9876

Agri-Graphics, Inc.
109 5th Ave. New Glarus, WI 53574
Phone: 608-527-5663 Fax: 608-527-5676

Ludlow Acres has Reached Their Goal - # 1 CPI Herd

Story by Ben Church

Most dairy producers setgoals for their dairy operation. When Chad Winke began dairying, his goal was to become the top CPI herd in the country. Well, he's reached his goal- and reached it at age 27.

His farm, Ludlow Acres, is located in Waukon, Iowa, among the rolling hills of Northeast Iowa, a typical terrain for Iowa, but the perfect setting for this anything but ordinary Guernsey herd.

Chad Winke is the owner of Ludlow Acres, the top CPI herd in the country. Hard work and determination have helped him reach this goal at 27 years old. The dairy is located in Waukon, Iowa.

The farm has been in the Winke family since 1886. The operation consists of 34 milking cows with a rolling herd average of 18,500M, 800F and 630P. They are currently milking two times a day. Chad would like to change to three times a day milking, but the biggest challenge is finding employees to help with the additional milking.

The cows are milked in a combination tiestall and stanchion barn built in 1918. The barn was recently remodeled to accommodate the bigger, wider cows that Winke has been selecting to produce. The smaller barn has allowed him to focus individual attention on each cow, which is a big part of his success as a breeder. "I made the decision to concentrate on cows- not facilities. I want to produce the right kind of cow that makes milk," Chad said.

Further, his father still owns the ground and does the field work, allowing Winke to focus 100 percent on his dairy herd, while renting the dairy facilities from his father.

Preparing for Success

Chad has been preparing himself to reach his goal by focusing on the dairy industry. He earned a degree in Dairy Science from Iowa State University, where he was very active in the school's dairy program. He was a member of the ISU Collegiate Dairy Judging team, winning All-American honors. He was a member of the top team at the Accelerated Genetics contest and at the Mid-South Fair. He also met his wife, Jan, while attending the university. Jan had recently relocated from Illinois, and was working for the DRMS processing lab on campus.

Chad's wife, Jan, works for a dairy company out of their home. She manages to find time to help with the evening and weekend chores. She also does the bookkeeping for the operation.

After college graduation, Chad accepted a position with ABS Global, working as a direct salesperson in Northeast Iowa. "This was the perfect opportunity to visit with other dairy producers in the area, and get their ideas, as well as tips," Chad said. The position was located in his home area, so the job gave him the perfect opportunity to earn some extra income while being able to focus on the breeding program on his home farm. He also was able to ride with the sire analyst in his area and was able to gain experience in what the A.I. organizations were looking for in bulls and bull mothers.

Chad gained the valuable experience he needed, and left ABS after two years to focus all of his attention on building his top CPI herd. Now, he focuses on the cattle, and Jan works out of her home for Westfalia Surge. However, she still manages to find time to help with the daily chores on their dairy, and maintain the operation's accounting.

Solid Cow Families

Chad attributes his success to some solid cow families he has built his herd around and his family's foundation herd. After college he had the opportunity to purchase the family herd from his father. "I never spent the big bucks on cows, and I only owned four or five cows at once while growing up," Chad said. Chad could see that the herd had a tradition of over 30 years of A.I. breeding. "When starting my own herd, I had goals to market my animals and sell bulls into stud, so I added several superior cows purchased through dispersals and sales," Chad said. In college; however, he decided he needed to focus on building cow families as well as numbers.

Chad's decision to continue with Guernsey cows was not difficult. They had Guernseys on the dairy when he was growing up, but he had the opportunity to work with other breeds of cattle while in high school and college. These experiences with other breeds gave him a greater appreciation of the temperament of the Guernsey breed. "I also liked the ability of the Guernsey cow to efficiently convert their feed into high quality and high component milk that is rewarded with monetary premiums, so the decision was easy," Chad said. Another goal he had when beginning was to make merchandising profitable. "I want to make it not cost money anymore– and cover costs of buying cattle," he said.

He purchased a choice of flush from Alchrist KECP Cleona. This was his first animal purchased toward his goal of becoming the top CPI herd. The flush resulted in a daughter, Allchrist Enhancer Cecila. Cecila scored 85 points as a two-year-old and finished a record of 25,000M, 1,028F and 925P.

Cecila was on the Top 300 CPI list, and remains there today. Cecila has produced two milking daughters, two daughters are

currently bred, and there are embryos in the tank. Four embryos out of Cecila have been sold to South Africa. Ludlow Acres Trump Charm, Cecila's Trumpet daughter, calved in and did very well-she has reached number 12 on the CPI list. Charm scored 86 points and completed a record of 22,878M, 1,097F and 750P. Cecila's son, Ludlow Acres Trump Card was Winke's first bull sold to an A.I. stud.

Another cow he purchased was Zirkmead Karley, EX-91 at a the Zirkmead dispersal. She was dry with two finished records. He brought her home and calved her in and flushed her to Goliath. She is a Frank daughter that is really wet, so Chad used the Goliath bull to add components. The flush yielded 10 embryos that produced seven pregnancies resulting in five heifers and two bulls. Karley was Winke's first flush. He was officially off to a good start toward his goal. He currently has two daughters milking from that original flush.

He sold all the other offspring or embyros from that original flush – one was purchased by Paul Zirk at World Dairy Expo. He sold two calves from the flush at the Kentucky National Sale. Chad's first run at merchandising cattle went very well, and he was satisfied with the results.

There are two Goliath daughters at the farm, Ludlow Acres Goliath Katy G-ET, EX-90, is #116 on the May CPI List and completed a record of 365D 29,732M, 4.1% 1,217F 3.1% 921P. Chad sold embryos by Regis in the 2002 Ozark Jubilee Sale and has consigned Tiller embryos to the National Sale in June from Katy-G. Katy G's sister, Ludlow Acres Goliath Kelly-ET, scored 84 points and is projected at 305D 24,480M 987F 857P.

Chad bought Canniff Valor May at the World Guernsey Conference in 1998. She completed a record at one year, eleven-months of 22,169M, 1,155F and 795P. She has produced four Lorry daughters, and two bulls. A Hot Shot son and a Lorry son were sold into A.I. Chad marketed some embryos from May at the Upper Midwest Sale.

Ludlow Acres Sharp Jackie EX-90, is currently #8 on the CPI list and has a completed record 365D 28,314M 5.3% 1,493F 3.5% 1,003P. Chad has a really good feeling about Jackie- as she comes from a long-line of homebred animals. Jackie traces back to a cow that Winke's grandfather purchased in 1972 from Leroy Woodruff. This cow family has done really well on his operation. He will be flushing Jackie to Royal Oak in the near future to fill an embryo contract for New Zealand.

Chad feels components are very important. "The strength and type with components from an outcross is very exciting" he said.

Trying to develop a cow family that milks and scores well that are functional is the de-

Chad Winke has made sound breeding choices, and has had good luck with his embryo transfer program.

sire of most breeders. Chad would like to make more quality cows available. He also has started to sell embryos to people who are concerned about a closed herd and biosecurity.

"In making mating decisions, I concentrate on correcting any functional type flaws, while using the bull that will also give me the most production while balancing milk and components," Chad said. He feels functional type is important to having long lasting cows. "I tend to breed for strength, rather than focusing on stature - feeling this is one important part of making a commercially competitive cow," he added.

Chad uses many bulls off the active A.I. list, and utilizes young sires in his mating program. He also pays close attention to outcrosses when making breeding decisions. "I try to do some flushes to outcross sires to maintain genetic diversity," Chad said.

While Chad has reached his goal of becoming the number one CPI herd in the country, now his goal is to maintain his position as the leader in the CPI race.

More Goals to Reach

Another goal he has for his operation is expanding his embryo transfer program to allow more offspring out of his top animals and have more offspring available to the market through sales. "I am currently working on a deal to use some beef cows as recipients to help meet this goal," Chad said.

He also would like to expand his milking herd to 100 to 150, and build a new freestall and parlor facility. "I feel a herd of this size can better utilize bulk feed purchases and contracts, as well as offer the ability to forward contract milk sales for a more secure financial future," Chad said.

Chad would also like his production to average 20,000M, 950F, and 700P. "I feel facilities that enhance cow comfort will be very beneficial in achieving this goal," Chad said.

Chad is active in his local dairy industry, and is on his County Dairy Board, is a member of the Northeast Iowa Dairy Foundation, is a past president and currently serves as vice president, of the Iowa Guernsey Breeders' District One, and is currently vice president of the Iowa Guernsey Breeders' Association.

Chad is humble about reaching his goal of becoming the top CPI herd, but is very proud of his accomplishment. "It was a goal I had when I first started - I'm a little surprised to have reached it so soon," Chad said. His herd averages 82 points. "I breed for a complete cow with a solid pedigree and the ability to stay around," Chad said.

Mid-South FAIR

The Fair's in the air!
September 20-29, 2002

$69,000 Open Dairy Show
Guernsey
Friday, Sept. 27, 8:30 am
Judge - Bob Griggs, Seminole, OK

$25,000 Junior Dairy Show
Heifers: Saturday, Sept. 28, 6:00 pm; Cows: Sundays, Sept. 29, 9:00 am
Judge - Dr. Dave Dickson, Madison, WI

$600 dairy cattle capers: *Best dressed cow contest*

CONTACT: Shirley Key Livestock Director · Mid-South Fair
940 Early Maxwell Blvd. · Memphis, TN 38104
(901) 322-1470 · skey@midsouthfair.com

ENTRY DEADLINE:
SEPT. 1, 2002

To the National Convention Sale

Katy G x Tiller Embryos

Ludlow Acres Goliath Katy G-ET, EX-90 @ 4-08
2-05 365D 29,732M 4.1% 1,217F 3.1% 921P
#116 on the May 2002 CPI list

New Class Leading Sr. 3-Year-Old for Fat
Ludlow Acres Sharp Jackie EX-90 @ 3-10
3-06 365D 28,314M 5.3% 1,493F 3.5% 1,003P
#8 on the May 2002 CPI List
We have embryos available by Ron, Logic, Raptor & more to come.

Ludlow Acres
Chad Winke
Waukon, IA

Phone 563-568-5072
Fax 563-568-5172
ludlowac@ludlowacres.com

The Component Specialist!

Jens Gold G Hawk-Twin, 7G391
PA: +1,276M +.06% +66F +.03% +47P +1.5PTAT
His Sire: **Rozelyn Pat Mar Jay Glacier-ET**
#1 on the 5/02 active list for fat and protein percent!

Jens Gold Velour Hanes, EX-91
3-02 359D 26,328M 4.8% 1,269F 3.5% 874P
#6 on the May 2002 CPI List
1st Senior 3-Year-Old 2001 MN State Fair

Granddam: **Jensgolden Royal Oak Henna, VG-87**
4-07 365D 24,103M 5.5% 1,337F 3.5% 845P
#27 on the May 2002 CPI List

Dairybelt Guernsey Sires
7614 Slate Ridge Blvd. ~ Reynoldsburg, OH 43068
(614) 864-2409

1st Offering

from the breed's #1 CPI Cow

Selling at the National Convention Sale!
A 6/01 Poker daughter

Coulee Crest Lorry Sarah, VG-87
#1 CPI Cow May 2002
2-03 305D 24,593M 5.1% 1,253F 3.1% 772P
330D 26,612M 5.1% 1,362F 3.1% 838P
5/02 PTA: +2,178 +.10% +114F -.08% +57P +393CPI
Two sons in AI:Coulee Crest Poker Stardust-ET at Select Sires, and Coulee Crest R O Silverado-ET at Semex

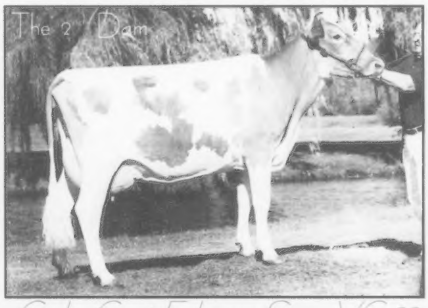

Coulee Crest Enhancer Snow, VG-88
Former #1 CPI Cow
2-01 365D 21,059M 6.3% 1,319F 3.7% 784P
Nominated All-American Jr. Two-Year-Old 1999

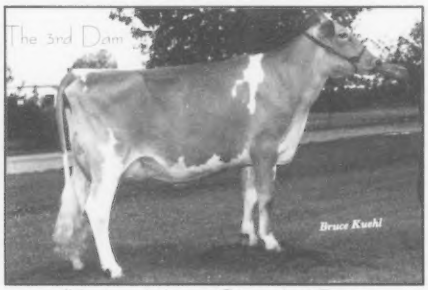

Forhar Magic Show, VG-88
Former #1 CPI Cow
2-03 365D 27,610M 5.0% 1,371F 3.6% 986P
4th Dam: Beauty Smokey Shawn, EX-93
Reserve All-American Sr. Three-Year-Old 1995
3-02 365D 2X 25,680M 3.9% 995F 3.2% 831P
5th Dam: Beauty View Victory Star, EX-90
4-01 365D 2X 22,260M 4.3% 964F 3.2% 703P

Coulee Crest Farm

Don & Dorothy Peterson
7293 ST. Hwy. 33
Cashton, WI 54619
Phone 608-654-7889

Fax: 608-654-7554

Kurt Peterson
28752 Navajo Rd.
Cashton, WI 54619
Phone: 608-654-7555

2002 First Quarter Class Leaders

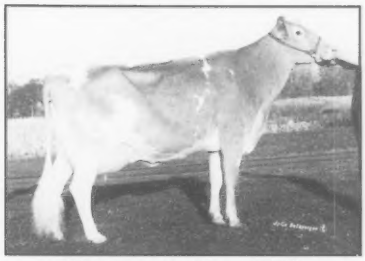

Marodore Jay Lana, EX-90

Marodore Jay Lana has completed 305 and 365 day class leading records in the 5-10 to 9-11 class for milk, fat and protein. This EX-90 Rozelyn Prince Jay daughter surpassed the 40,000M barrier with 6-06 365D 2x 42,310M 5.3% 2,250F 3.3% 1,380P. Lana was Nominated All-American Four-Year-Old in 1998 and has completed two previous lactations over 26,000M 1,300F and 980P. Her dam is a VG-84 Smokey. The next two dams are VG-87 and VG-88. Lana is housed in a free-stall and pasture set-up with around 70 other Guernseys. Lana was bred by Marodore Farm and is owned by Jeremy Kohler, Baltimore, Ohio.

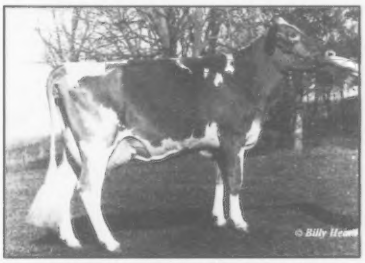

OCS Dairy Taylor Maid, EX-90

OCS Dairy Taylor Maid, EX-90 is the first daughter of Trotacre Mercury Loral-ET to complete a class leading record. She qualified for milk, fat and protein in the Jr. Two-Year-Old class with a record of 2-05 305D 2x 30,540M 4.4% 1,337F 3.1% 939P. She was the first place Sr. Three-Year-Old at the 2002 Ohio Spring Dairy Expo and was the HM All-American Sr. Yearling in 2000. Her dam is the world famous, many times All-American, OCS Dairy Daisys Diadora, EX-94. This show-winning Frank daughter made a top record over 37,000M and had over 180,000M lifetime. The next dam is a VG-86 Dari Fayvor. Taylor Maid is bred and owned by OCS Dairy, Jefferson, Maryland.

A pair of Spring Walk BT Frank twins gave rise to two new National Class Leaders. OCS Dairy Franks Meek-Twin is the granddam of **OCS Dairy Brits Beanie**, who made a yearling class leading record in 305 days for milk and protein with 1-10 305D 2X 23,780M 4.1% 976F 3.3% 790P. She is sired by OCS Dairy Iron Man-ET and is out of a Baldwin with 30,100M 1,361F and 1,171P, all class leading records. Beanie is owned by Mathew Hardesty of Berryville, Virginia. OCS Dairy Franks Eek-Twin is the granddam of **OCS Dairy Lil Lickie**, EX-90, who has made multiple class leading records in the past. She made 305 day fat and protein class leading records and 365 day class leading records for milk, fat and protein in the 5-00 to 9-11 class. Her lactation totaled 5-03 365D 2X 33,590M 5.7% 1,902F 3.6% 1,211P. Lickie is sired by OCS Dairy Dias Lil Foot Solorex. Both cows are paternally related to the EX-94 Diadora cow and were bred by OCS Dairy, Jefferson, Maryland.

Coulee Crest Trumpet Sugar, D-78, has completed a Junior Two-Year-Old class leading record for 305 day milk with 2-00 305D 2X 26,160M 4.5% 1,171F 2.7% 710P. Sugar is a Trumpet from Coulee Crest Enhancer Snow, VG-88, a former #1 CPI cow with two impressive records and an All-American nomination to her credit. The next dam is Forhar Magic Show, VG-88, and herself a former #1 CPI cow. Sugar's maternal sister by Lorry-ET is the current #1 CPI cow in the breed. Sugar sold in the 2000 WI All-Breeds Sale to Randy Knapp & Family of Epworth, IA. She was bred by Kurt and Don Peterson of Cashton, Wisconsin.

Sun Set Dakota Shania, EX-91

Sun Set Dakota Shania, EX-91, completed a class leading record for 305 day milk, fat and protein in the Sr. Three-Year-Old class. Bred in Canada by Terry Beckett, Sunderland, Ontario, she is a daughter of Glenville Jasper Dakota. She made a record of 3-06 305D 2X 28,280M 4.9% 1,397F 3.2% 906P. Her dam is an EX-90 Fayette that was All-Canadian Four-Year-Old in 1993. The next dam is EX-90 and was HM All-American Three-year-Old in 1989. Shania was nominated All-American Sr. Two-Year-Old in 2000 and was Res. Grand Champion of the Ohio State Fair that year. She was purchased in the 1998 International Guernsey Classic by Krista Richardson and Seth Johnson, Wapakoneta, Ohio.

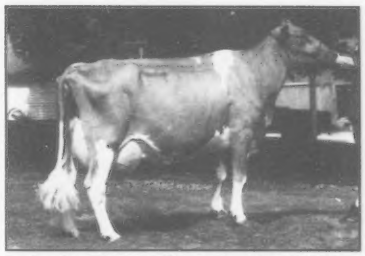

Ludlow Acres Sharp Jackie, EX-90

Ludlow Acres Sharp Jackie, the #8 CPI cow in the breed, has completed a class leading record for 305 day fat in the Sr. Three-Year-old class. This EX-90 Tag Lane Ideal Sharp daughter posted a record of 3-06 305D 2X 24,920M 5.2% 1,305F 3.5% 867P. Her dam is a VG-86 Rozelyn Prince Jay-ET daughter with 2-04 305D 2X 23,856M 5.1% 1,211F 3.7% 891P. She herself appeared on the top 300 CPI List. The next dam is a Level Gold Volcano Jazzman daughter. Jackie is bred and owned by Chad Winke of Waukon, Iowa.

Walnut Ridge Magic Cher is a VG-83 Nells Glow Admiral Magic daughter that recently completed a class leading record for 365 day fat in the Sr. Four-Year-Old class. Her recent production totals are 4-10 365D 2X 28,520M 6.5% 1,557F 4.0% 945P. Her dam is a VG-84 Frank with 6-07 21,870M 5.0% 1,095F 3.7% 799P. She was bred by Douglas Hawker and is owned by Dora Susan Smith, both of Middletown, Maryland.

Nells Glow Velour Tempest recently completed a class leading record for 365 day milk in the Yearling class. This Longmedo Pender Velour daughter made 1-11 365D 2X 27,010M 3.5% 949F 2.8% 757P to earn the honor. Her dam is a VG-80 Enhancer, the next dam is a Magic daughter. Tempest is bred and owned by Kate Nelson of Hilmar, California.

Edgewater Meadows Lorry April completed a class leading record for 365 day fat in the Yearling Class with 1-10 22,680M 5.5% 1,239F 3.5% 792P. She is a D-78 daughter of Trotacre Mercury Lorry-ET and is out of a VG-87 cow with 7-00 305D 2X 20,590M 5.5% 1,129F 4.0% 817P. April is bred and owned by Thomas Luebke & Family, Mayer, Minnesota.

SEMEX USA
The Power Of Balanced Breeding
2866 Agriculture Dr., Madison, WI 53718
Ph (608) 223-9435 ~ Fax (608) 223-9492
www.semexusa.com ~ info@semexusa.com

Abiqua Acres Make Guernseys Work in Oregon

By Debra Spurrier

Nestled in the foothills of the Cascade Mountains, at the edge of the Willamette Valley is Abiqua Acres, Alan and Barbara Mann's home to registered Guernseys for more than five decades.

Unique to the industry, Abiqua Acres is also home to numerous deer, coyotes, quail and other wildlife, including two golden eagles who, appropriately, have chosen this Golden Guernsey farm as their nesting spot.

Abiqua is a family-owned and operated Guernsey farm. Alan and Barbara have no hired labor, only help from their daughter, Darleen, 15, and their son, Curtis, 21, who is a community college student that lives and works off of the farm.

The family has developed a herd of quality Guernseys, with proven longevity, production and sound type.

The Manns have dedicated their life to producing quality genetics that not only promote the breed and its goodness out West, but also to provide a root for their continuing future in the breed.

"Abiqua Acres was established in the 1940's by Alan's parents, Paul and Delores Mann," says Barbara. "They bought their first registered Guernsey in 1952 and direct female descendants of that first cow form one of our best cow families today."

While pioneers called this land "Eden at the end of the Oregon Trail," for its wonderfully productive farm ground, the Manns call it home to 77 milking cows with a rolling herd average of 17,857 pounds of milk. Their farm, Abiqua Acres, is an Indian name for the creek that runs through their property.

The cows are milked twice a day in a double-three surge side-opening parlor with automatic take-off milkers. Keeping things constant and in a routine is important to keeping the cows at top production at Abiqua Acres. In fact, the herd average, according to Barbara has increased 1,000 pounds in the last year.

The feeding program includes top-quality Eastern Washington alfalfa hay purchased from the same grower each year, as it has been for the last 40 years.

Silage consists of cannery waste corn stored in a bunker silo and fed out behind a wire at the face of the pile. A textured ration, says Barbara and Alan, is fed in the parlor according to the production of each animal.

Rotational grazing is an important part of their feeding program and their environmental stewardship.

Oregon's unpredictable rainy season is a challenge for all dairy farmers. Their proximity to the coast causes storms at the drop of a hat, with short warnings. This provides a challenge for both pasture and manure management.

The Mann family, of Abiqua Acres in Oregon, are strong supporters of the Guernsey breed. This Guernsey farm relies soley on family to operate the dairy.

"We are exploring round bale silage as a way to manage our grass and maximize grazing potential. We have no irrigation so we have to harvest all the grass in the spring and early summer for use through the dry months," explains Barbara. "Currently, all pastures are grazed and some are then harvested as dry hay for heifers and calves. This can be difficult in Oregon and cannot be done early enough in the season to allow much regrowth from rainfall alone."

Alan adds, "If we can time part of our grass harvest to allow for regrowth good enough to feed the milking herd, our pastures will be more efficient and productive."

The Mann's site their greatest challenge is meeting manure management requirements of the State of Oregon without extensive capital improvements to their farm. "We cannot justify these improvements by our herd size and the economic conditions of the dairy industry," Barbara explains.

Despite low milk prices felt by dairy farmers throughout the country, Barbara and Alan say that component pricing has brought a fairer price for their Guernsey's milk which has allowed them to continue in the business they enjoy and love so much.

Encouraging other dairy farmers to incorporate Guernseys into their herd may have become easier with this component pricing, but the Mann's have their own unique way of promoting the breed.

"Over the past 20 years, we have sold selected young cows whose production, for whatever reason, was not meeting our standards, but who had the potential to mature into serviceable individuals," Barbara explains. "The four or five producers who have purchased these cows have had sound cows with strong cow families behind them. They have bred these animals and established, or expanded, their Guernsey herds."

Alan says, "We have been very pleased that a good number of these cows have turned out to be high producers that worked well in their new herds. This kind of promotion has encouraged continued interest in Guernseys."

The Mann's also feel their participation in young sire programs is another form of breed promotion.

"All of our breeding is artificial insemination to top bulls and all available young sires," says Barbara. "Our breeding goal is a very sound, medium-sized cow, capable of high production and the ability to last long enough to produce 100,000 pounds of milk or more.

"We believe that using young sires and classifying their daughters is one of our most important contributions," she adds. The Manns use young sires that are being sampled by the A.I. organizations. "We feel it is better to let the proofs, with as many daughters as possible, be the "proof" of their worth to the breed," Barbara said.

The Manns also participate in TPE, DHIR and are committed to registering all their calves before 6 months of age.

Keeping active in the dairy industry has been a passion for the Mann's. For nearly 25 years they have been involved in a Johnes control program, helping the State of Oregon develop their testing and vaccination programs.

Today, Alan is a member of the state's Johnes Task Force charged with educating producers about the disease and encouraging them to implement testing and management programs. Abiqua Acres is a Johne's negative herd and has held that status since 1982.

While the dairy industry continues to change daily, the Manns do not anticipate much change at their farm in the next five years. They do, however, embrace the future and what it holds for their family farm.

"We are committed to staying a small family operation of 100 percent Guernseys," the couple ends.

CONGRATULATIONS

2001 WINNING PAIR

LESLIE ANN

Leslie Ann Virginia Public Speaking winner & member of Clarke County Chicks winning basketball team

SCARLET

Harvue Energizer Scarlet, EX-90 National Milk & Fat Award Winner 3-11 305D 36,290M 4.8% 1,725F 2.9% 1,255P

Leslie Ann & Scarlet

Great Job!!

From Mam-maw & Pop-Pop Smith and Mom & Dad and brothers of Harvue Farms, Berryville, Va.

Scarlet is housed at OCS Dairy.

OCS DAIRY
3201 A Fry Rd
Jefferson, Md 21755
tel: (301) 834-8539
"Home of the Diadoras"

Watch for a Stingray!

Trotacre Stingray Allison
born June 10, 2001

Catch her at the National Convention Sale
Her pedigree goes deep!
Dam: Trotacre Loral Allison, VG-86 @ 2 yrs.
projected at 25,673M 992F 704P
2nd Dam: Sniders Pking Allison
over 17,000M with 5.4%F and 3.8%P
3rd Dam: Sniders King Almond, VG-87
two records over 22,000M
4th Dam: Sniders Barrons Abby, VG-84
Lifetime: 207,390M 7,320F 6,829P

Trot Acre Farm
James, Bob and Dave Trotter and Families
214 Martin School Rd., Enon Valley, PA 16120
Phone (724) 667-1186 - Fax (724) 667-0410

Check out these California Girls!

She Sells
Bay Meadow Trumpet Judy, VG-83
2-01 362D 19,760M 4.2% 831F 3.5% 684P
3-03 20,250M 835F 701P Proj. ME
Fresh February '02 - 91 lbs. last test!
Dam: Bay Meadow Magic Judith, VG-87
3-04 345D 15,720M 4.5% 702F 3.6% 573P
Granddam: Bay Meadow Fayette Judy, VG-86
5-07 365D 22,970M 4.4% 1,000F 3.1% 705P
Lifetime: 113,480M 4.1% 4,708F 3.1% 3,565P

Bay Meadow Magic Janet, EX-90
4-06 365D 25,690M 4.1% 1,043F 3.4% 862P
Maternal family member

Check out these girls and our other consignment at the National Convention Sale, June 24th!

Selling Tiller Embyros
OR
1st choice "Roy" from Duran
Dam: Bay Meadow Perfecto Duran EX-90
3-05 365D 20,170M 4.9% 980F 3.9% 783P

Granddam: Bay Meadow Volcano Deanna-Twin, EX-90
4-11 365D 23,930M 4.7% 1,133F 3.6% 860P
6-04 365D 23,410M 4.6% 1,079F 3.5% 815P
Lifetime: 135,910M 4.8% 6,490F 3.6% 4,869P

Bay Meadow Farms
Galt, California
Walt Kessler (209) 745-4244
Arnold Kessler Ranch (209) 745-1222
baymeadowf@aol.com

Celebrating Years 1930-1940

Sales force of the Milwaukee Golden Guernsey Dairy Cooperative

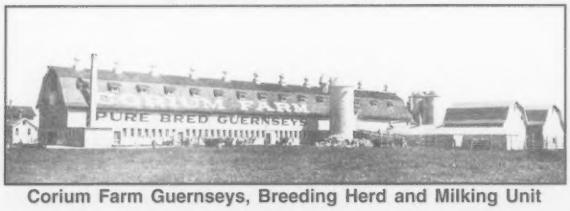

Corium Farm Guernseys, Breeding Herd and Milking Unit

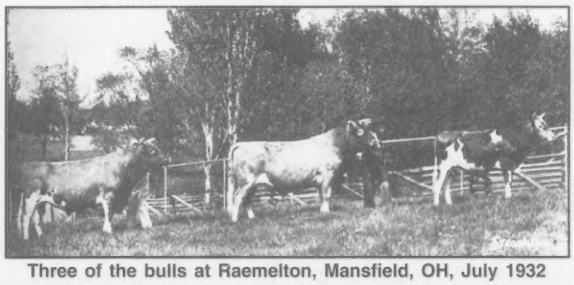

Three of the bulls at Raemelton, Mansfield, OH, July 1932

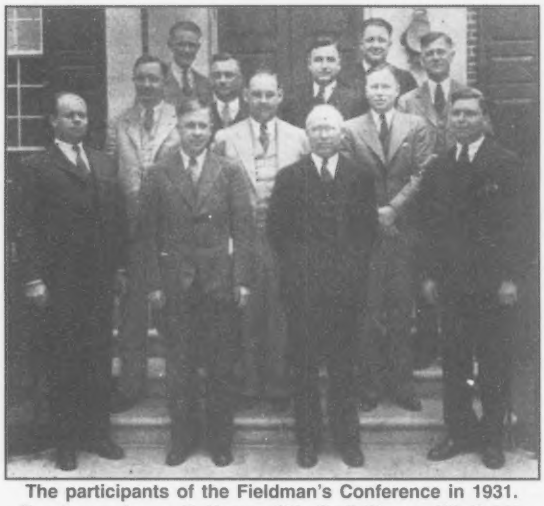

The participants of the Fieldman's Conference in 1931. Front row: James E. Harper, MA; Emil Oleson, WI; B.J.H. Rikert, NY; William Nulton Jr., NJ; Second row: W.W. Fitzpatrick, SC; W.D. Burrington, MI; C.B. Finley, MN; Third row: H.C Bates, GA; Herman R. Hill, OH; Floyd S. Barlow, OH; Back row: C.W. Robinson, OR; R.L. Holden, IN

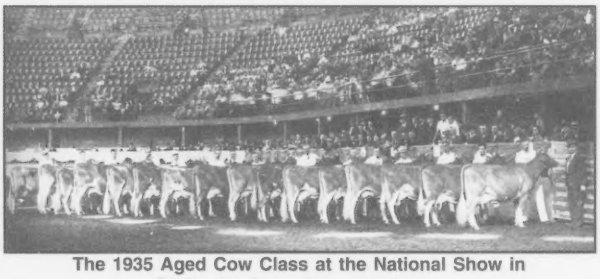

The 1935 Aged Cow Class at the National Show in St. Louis after a four year lapse.

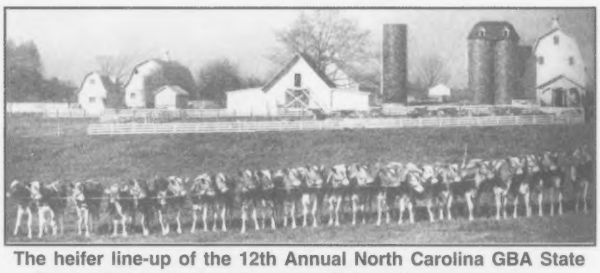

The heifer line-up of the 12th Annual North Carolina GBA State Sale, which took place May 8th, 1931 at Quail Roost Farms.

H.H. Kildee
National Show Judge in 1920, 1926, 1930, 1931, 1936, 1937, 1938, & 1939

Broadland Border King, the Grand Champion Bull at the 1938 National Guernsey Show in Columbus, OH. Exhibited by Thirstlane Ranch, Bar Harbor, ME

Smuggler Farm Reward's Lass, Grand Champion Cow, 1940 National Guernsey Show in Harrisburg, PA, exhibited by J.M. McDonald, Cortland, NY

Road Recollections

Brian Schnebly

As I was preparing to write my column for this month, I was looking at the active A.I. list, as well as the general listing of bulls that have a proof, and I noticed there is quite a bit of diversity among the bulls. There are bulls on the active list that are strong for udder traits, strength, and production; however, not necessarily all in one. Bulls like Myown Magic Poker, Trotacre Mercury Lorry-ET, and Trotacre Loral Tiller-ET are making cows that I really admire. Cows with strength, good feet and legs, and sound udders. Many "Poker" calves have been hitting the ground in the past few months and I really like what I see. They have strength, good substance of bone, and the body depth that I look for in young calves. They are calves that look like they will thrive and grow well as heifers. There is one phrase that comes to mind when I think of the "Lorry" daughters and that is "commercial cows." The "Lorry" daughters have so much strength and are the right size for free stall operations. They milk better than they look and I think most breeders are happy with their "Lorry" daughters. There are not as many "Tiller" daughters around yet, but he could potentially be the next "hot" bull. When looking at his type breakdown, it is tough to find a hole anywhere. Use "Tiller" on cows that need strength and udder improvement.

Now, I know that there are a large number of "Enhancer" sons getting proofs, and it seems like that is all that is coming out right now. That is true. In the near future, probably in the next six months, many "Lorry" sons are going to be coming out with proofs and these bulls are going to make the best crosses on the daughters of "Enhancer" sons. I mentioned earlier that the "Lorry" daughters have plenty of strength. Well, this strength causes many of them to lack style. However, some of the most stylish "Lorry" daughters are out of "Enhancers" so keep this cross in mind. In the meantime, bulls like "Poker", "Tiller", and Marodore Goliaths Ronald-ET can be used on these daughters.

Our big weak spot right now in the breed as a whole is components. You can count on one hand, the number of bulls on the active list that are positive for both butterfat and protein percent. Keeping this in mind, several Tag Lane Buttermost Saber sons are going to be getting proofs soon as well. "Saber" was one of the top bulls for components when he was on the active list and hopefully his sons will be strong in that area. "Ronald" and Rozelyn PatMar Jay Glacier-ET are also bulls that should be used to help improve components. The "Glacier" daughters are maturing nicely. I have seen several cows on their second lactation that have tremendous width and strength through the front end with well-attached udders. "Ronald" daughters have been extremely impressive, being youthful cows with tightly attached udders.

New York State
Guernsey Picnic

Join Guernsey friends and family for a wonderful day of fun, food and great Guernsey fellowship!

Saturday, July 13, 2002 ~ Starts at noon
bring a dish to pass.

This year's host:
Friendship Farm, Millbrook, NY
Dick and Judy Whalen
845-677-8220

Official Quarterly Production Records

The following list is composed of cows ranked in the 130th percentile of the Guernsey breed that have official DHIA or DHIR records in TPE herds for the first quarter of 2002. Calculations for this list use the breed's previous year's TPE lactation average. The 2001 actual averages were 15,206M 681F 507P, therefore to make the list in 2002 the production requirement is 19,768M 885F 659P.

ARIZONA

SHAMROCK FARMS COMPANY - HIGLEY, AZ

SHAMROCK GOLIATH ATHENA	305	2X	20,110	3.4	676	2.9	589

CALIFORNIA

BAY MEADOW FARMS - GALT, CA

BAY MEADOW PETER MERRY MAID	305	2X	20,510	4.3	890	3.5	716
BAY MEADOW GOLIATH NEILO	305	2X	20,060	4.4	876	3.4	686
BAY MEADOW DEAN MARLO	305	2X	22,470	3.9	875	3.2	721

CARINALLI D J JR - SEBASTOPOL, CA

OLLIMAC MB GIGI	305	2X	22,440	4.2	939	3.4	759

ERBE DAVID - TURLOCK, CA

LEBANON VALLEY GOLIATH SUE	305	2X	24,250	3.8	918	3.4	827
BRAZIER FARMS MERCURY SHIRLEY	305	2X	20,190	3.8	769	3.4	694

GRIFFITH MICHAEL OR ANNE - FERNDALE, CA

PLEASANT POINT CHANCE HALEY	305	2X	26,340	3.5	933	3.3	858
PLEASANT POINT PJ MINDY	305	2X	19,780	4.5	898	3.7	729
PLEASANT POINT CHANCE AMY	305	2X	21,250	4.2	899	3.4	715
PLEASANT POINT FLASH ADRIANNE	305	2X	22,750	3.9	877	3.4	769

NELSON DENNIS E - HILMAR, CA

ROZELYN PATMAR GOLIATH TRIXIE	305	2X	20,940	4.4	923	3.2	678
NELLS GLOW DAVIS FELICE	305	2X	21,260	4.4	942	3.2	686
NELLS GLOW MAGIC ADENE	305	2X	24,000	3.6	866	3.1	746
NELLS GLOW JAY TISA	305	2X	21,080	4.6	966	3.5	734
NELLS GLOW MAGIC PARIS	305	2X	22,540	4.2	942	3.3	733
NELLS GLOW GOLIATH PATSIE	305	2X	19,890	4.8	953	3.2	643
NELLS GLOW LORD CARLIE	305	2X	21,360	4.7	1,004	3.4	728
NELLS GLOW GOLIATH ANGEL	305	2X	22,770	4.9	1,122	3.2	721
NELLS GLOW MAGIC MACY	305	2X	23,210	4.5	1,039	3.3	776
NELLS GLOW MAGIC TISHA	305	2X	20,250	4.1	831	3.2	650
KNAPPS ENHANCER KARMEL	305	2X	20,460	4.2	859	3.3	669
NELLS GLOW VICTORY ADORA	305	2X	20,020	4.5	905	3.2	635
NELLS GLOW ENHANCER CALYPSO	305	2X	21,580	4.6	982	3.3	710
NELLS GLOW ENHANCER ADENA	305	2X	22,070	3.9	868	3.3	722
NELLS GLOW VELOUR GRACE	305	2X	22,150	4.3	956	3.1	693

MADSEN LINDA - TEMECULA, CA

MILKY WAY GOLD BECKY	305	2X	21,340	3.8	811	3.1	662

ILLINOIS

HUILMAN JAMES H & DOROTHY A - SCALES MOUND, IL

MT ZION ENHANCER ROBIN	305	2X	19,890	4.7	934	3.1	621

LAESCH BROS. - NORMAL, IL

PARK LAWN PERFECT JOY	305	2X	23,120	4.5	1,044	3.3	756
PARK LAWN VOL AM MONIQUE	305	2X	21,340	5.1	1,090	3.7	788

INDIANA

LAMBRECHT JERRY - BEDFORD, IN

LAMBRECHT SENTRY LARONDA	305	2X	20,070	4.7	946	3.2	647

RIGGS LEE - EVANSVILLE, IN

GREEN RIDGE LEVI DUSTY	305	2X	18,150	4.4	794	3.9	707

VALLEY SET FARM - GOSHEN, IN

VALLEY SET BOSS ELLEN	305	2X	20,960	4.2	876	3.2	664
VALLEY SET SENTRY HART	305	2X	22,370	3.9	862	3.0	667
VALLEY SET SABER NINA	305	2X	22,360	4.1	924	3.5	779
VALLEY SET TONY HATTIE	305	2X	21,170	3.8	799	3.4	716
VALLEY SET EMORY MATTIE	305	2X	20,320	4.4	886	3.4	689

YELLOW CREEK FARM - GOSHEN, IN

YELLOW CREEK SHARP BEANNA	305	2X	18,540	4.9	913	3.4	628
YELLOW CREEK CHRIS CARLY	305	2X	19,770	4.0	800	3.5	687
DORADO GOLIATH SHANE	305	2X	20,450	4.8	989	3.3	672
YELLOW CREEK IMPALA BEEDY	305	2X	22,510	5.1	1,154	3.4	770
YELLOW CREEK T CARLI	305	2X	21,010	4.6	964	3.6	751
YELLOW CREEK JAY LADY	305	2X	21,980	4.0	875	3.3	723
YELLOW CREEK T LACEY	305	2X	20,970	5.0	1,054	3.3	682
YELLOW CREEK PERFECTO PEG	305	2X	22,870	4.7	1,068	3.1	711

IDLE NEER FARM - LETTS, IA

IDLE NEER LORD BRIDGET	294	2X	20,420	4.1	841	3.2	648
IDLE NEER LORRY CASSIE	305	2X	20,580	4.1	848	3.2	650

IOWA STATE UNIVERSITY - AMES, IA

AMES GOLIATH DONNA	305	2X	17,940	5.6	1,013	3.5	636

KNAPPS GUERNSEYS - EPWORTH, IA

SOUTH LANE JORDAN JANE	305	2X	23,330	5.4	1,261	3.0	692
COULEE CREST TRUMPET SUGAR	305	2X	26,160	4.5	1,171	2.7	710
TURKEY RIDGE P MINNIE	305	2X	23,540	4.4	1,045	3.2	743
KNAPPS ENHANCER ADELINE	305	2X	25,560	4.2	1,068	2.9	737
SUNNY VALLEY NELLIE	305	2X	20,090	4.2	834	3.1	626
WOODALE LUXURY WINK	264	2X	22,740	3.5	790	2.9	650
KNAPPS GULLIVER ELLEN	305	2X	23,960	3.6	857	2.8	682

OAK KNOB GEURNSEYS - CRESCO, IA

OAK KNOB BOSS BONBON	305	2X	20,140	4.6	93	3.3	658
OAK KNOB P KING BUSTLE	305	2X	27,590	4.0	1,104	3.1	852
OAK KNOB BOSS NOBLE	305	2X	24,840	4.5	1,122	3.1	763
OAK KNOB EL GATO LULLABY	305	2X	18,720	4.9	918	3.3	626
CREAMERY HILL SIMON FRAN	305	2X	21,990	4.6	1,020	3.1	688

ROLLING PRAIRIE GUERNSEYS INC - GARNAVILLO, IA

LAUFENBERG JIMCO SLIM	305	2X	24,650	4.7	1,153	3.3	823
ROLLING PRAIRIE BOSS PICCOLO	305	2X	22,520	4.1	917	3.1	692
ROLLING PRAIRIE G JAKE HONEY	305	2X	19,630	4.8	937	3.4	670
ROLLING PRAIRIE R O DYNOMITE	305	2X	19,800	4.7	923	3.2	629
ROLLING PRAIRIE LINUS CELINE	305	2X	18,560	4.9	901	3.4	622
ROLLING PRAIRIE L DAWNIELLE	305	2X	25,650	3.5	890	2.9	745
ROLLING PRAIRIE ELI DITSY	305	2X	19,230	5.0	971	3.7	709
ROLLING PRAIRIE HARLEY PHOENIX	305	2X	18,000	5.2	939	3.5	635
ROLLING PRAIRIE HARLEY BRENNA	305	2X	20,770	4.5	941	3.1	645
ROLLING PRAIRIE R DESDEMONA	305	2X	20,430	4.4	905	3.1	628
ROLLING PRAIRIE ELI DELILAH	305	2X	18,510	5.0	928	3.4	636
ROLLING PRAIRIE P KING PASSION	305	2X	23,930	4.4	1,047	3.4	803
ROLLING PRAIRIE ROBERT CAM	305	2X	18,700	4.8	898	3.1	583

WINKE CHAD - WAUKON, IA

KNAPPS MAGICIAN DUTCHESS	305	2X	21,290	3.2	678	2.6	547
LUDLOW ACRES GOLIATH KATY G	305	2X	25,880	3.9	1,021	3.0	787
LUDLOW ACRES SHARP JACKIE	305	2X	24,920	5.2	1,305	3.5	867
LUDLOW ACRES TRUMP CHARM	305	2X	20,210	4.7	951	3.2	640
BEAVER CREEK LUCKY NOVA	303	2X	22,410	3.9	873	2.9	654

MARYLAND

BUCK GABRIELLE B - PORT DEPOSIT, MD

MT ARARAT MEL JUBILE	305	2X	16,530	5.4	899	3.4	566
MT ARARAT SMOKEY BEAR CORA	305	2X	27,230	4.2	1,145	3.1	837

CROWN STONE FARM - CLEAR SPRING, MD

CROWN STONE LENNY GUINEVERE	305	2X	18,500	5.0	918	3.5	652

DIXON STEVEN KEITH - CHESTERTOWN, MD

DIX LEE VELOUR STARBURST	305	2X	23,030	3.1	722	2.8	640
DIX LEE MAGIC GABBY	305	2X	20,230	4.0	814	2.9	591
DIX LEE MAGIC JINX	305	2X	19,690	3.9	762	3.4	672
DIX LEE THUNDER LIZZIE	305	2X	23,560	4.6	1,077	3.4	802
DIX LEE JUSTINO BIZZIE	305	2X	21,910	3.7	814	3.3	715

FREY, CLETUS & JANICE - SMITHBURG, MD

WINDY SPRINGS FILMORE GRACE	305	2X	19,930	4.8	950	3.4	677
WINDY SPRINGS GOLIATH GOLDIE	305	2X	19,620	4.6	900	3.2	637

SMITH OSCAR CLAY - JEFFERSON, MD

OCS DAIRY LIL LICKIE	305	2X	29,430	5.6	1,645	3.6	1051
RIVERBEND HRBEK ATLEE	305	2X	20,390	5.0	1,029	3.6	741
OCS DAIRY BRITS BEANIE	305	2X	23,780	4.1	976	3.3	790
OCS DAIRY DIAS TAYLOR MAID	305	2X	30,540	4.4	1,337	3.1	939

WALNUT RIDGE FARM - MIDDLETOWN, MD

WALNUT RIDGE MAGIC CHER	305	2X	24,630	5.4	1,335	3.2	795
WALNUT RIDGE P QUESTION	305	2X	24,290	5.0	1,224	3.5	847

MINNESOTA

LUEBKE THOMAS & FAMILY - MAYER, MN

EDGEWATER MEADOWS LORRY APRIL	305	2X	19,630	5.3	1,045	3.4	667

UP THE CREEK FARM - LESTER PRAIRIE, MN							UP
THE CREEK REFLECTION ALISHA	305	2X	19,780	5.6	1,110	3.4	665
UP THE CREEK POKERS SALT	305	2X	18,890	5.4	1,022	3.3	621
UP THE CREEK TRUMPETS DAISY	305	2X	19,880	4.6	905	3.0	602
WAGNERS G KARIN	305	2X	19,720	4.6	902	3.2	626
MAPLE GROVE FANCY CAMILLE	305	2X	18,450	4.8	884	3.7	674
MISSOURI							
HOWERTON BOBBY OR MILDRED - BUFFALO, MO							
HOWERTON FARMS SHINERS NOLA	305	2X	20,890	3.1	641	2.9	608
ROCKING D ENTERPRISES - HOUSTON, MO							
BITTERSWEET BUTTER JAY NOEL	305	2X	23,810	4.6	1,087	3.2	773
WESTFALL CRAIG - HALFWAY, MO							
NORTH SIDE ILENE M INDEX	305	2X	20,690	3.6	741	3.0	630
KONECKY MR&MRS TOM & THOMAS V&THERESA M - WAHOO, NE							
BEAUTY VIEW SALTY TAFFY	305	2X	20,450	3.7	757	3.1	628
NEW JERSEY							
SEMANCHIK PHYLLIS ANNE - ANDOVER, NJ							
VALLEY BILLY FANTASY	305	2X	14,870	6.1	904	4.5	664
NEW YORK							
CRAIG ERIC A - NORTH BANGOR, NY							
CRAIG MOOR SHARPS JOLENE	305	2X	19,200	5.5	1,051	3.2	617
CRAIG MOOR DIVIDEND ANNABELL	305	2X	19,390	4.7	909	3.1	606
RIPLEY FARMS - CORTLAND, NY							
RIPLEY FARMS SHARP CARDINA	305	3X	20,170	4.8	964	3.1	631
RIPLEY FARMS IRON MAN BONNIE	305	3X	20,400	4.5	924	3.2	645
TOOLEY RICHARD M - GRANVILLE, NY							
TOOLITE SHIPMATES TRISHA	305	2X	19,940	4.6	920	3.4	672
OHIO							
ALDEN FARM - DANVILLE, OH							
ALDENS MAGIC ROSITA	305	2X	24,200	4.6	1,118	3.4	815
BALMORAL FARM - WAPAKONETA, OH							
SUN SET DAKOTA SHANIA	305	2X	28,280	4.9	1,397	3.2	906
HERSHBERGER JONATHAN - MILLERSBURG, OH							
HERSHYS MORNINGGLORY ALICE	305	2X	20,820	3.9	808	3.0	629
LAND OF LIVING FARM - MECHANICSBURG, OH							
E&P STAR PENDER PUDDIN	305	2X	19,250	4.2	799	3.5	665
HAYSETTS MAGIC GRACIA	239	2X	25,550	3.0	759	3.0	760
MARODORE FARM - BALTIMORE, OH							
BLA ARL PREPPYS LORAL PUMPKIN	305	2X	23,570	3.8	906	3.0	716
MARODORE JAY LANA	305	2X	36,020	5.3	1,918	3.2	1153
MARODORE LORRYS LIFE	305	2X	19,900	4.6	919	3.2	644
MARODORE LUKES LINDSEY	305	2X	22,100	3.7	825	3.3	725
MARODORE RONS LUSTER	305	2X	22,470	4.3	958	3.3	740
OREGON							
BOSCH CARL & IRENE - TILLAMOOK, OR							
KILCHONA SHIPMATE CAROLINE	305	2X	20,450	4.0	822	3.2	648
MANN ALAN & BARBARA - SILVERTON, OR							
ABIQUA ACRES BILLYS MARGARET	305	2X	22,590	4.5	1,012	3.5	783
ABIQUA ACRES GOLIATHS SPOT	305	2X	19,530	5.1	987	3.6	705
ABIQUA ACRES PATTONS LISL	305	2X	21,220	4.5	960	3.0	647
ABIQUA ACRES GOLIATHS NADIA	305	2X	20,390	4.4	893	3.1	628
ABIQUA ACRES GOLIATHS SPANGLE	294	2X	22,710	4.4	1,006	3.2	736
ABIQUA ACRES BANKERS ADELE	305	2X	18,680	4.9	922	3.5	647
ABIQUA ACRES GOLIATHS MARI	305	2X	18,910	4.8	915	3.5	658
MARSH ROBIN - CORNELIUS, OR							
HOMESTEAD MAGIC SILKY LACE	305	2X	24,220	3.8	931	3.2	778
HOMESTEAD GOLIATH JAMIE	305	2X	19,290	4.6	888	3.4	661
HOMESTEAD BLAZING ROSEBUD	305	2X	22,270	4.5	1,008	3.3	734
HOMESTEAD TRUMPETS VALENTINE	305	2X	20,370	4.7	952	3.5	708
SPENCER DAIRY - LEBANON, OR							
FIVE STAR JAY FRISKIE	305	2X	22,470	4.0	891	3.4	771
STAEHELY BROS - OREGON CITY, OR							
VALLEY VEUE GOLIATH BELL	301	2X	18,200	5.0	911	3.4	612
WILSONVIEW DAIRY INC - TILLAMOOK, OR							
WILSONVIEW JAY IVY	305	2X	17,360	5.4	936	3.5	602
WILSONVIEW GOLIATH RALLY	305	2X	18,770	5.0	937	3.3	627
WILSONVIEW SABER RODA	305	2X	19,910	3.7	745	3.1	626
PENNSYLVANIA							
HILL TROY H - SANDY LAKE, PA							
HILLVIEW ACRES MAGICIAN GARNET	305	3X	23,570	4.7	1,097	3.0	712
HILLVIEW ACRES JIMMY TALIA	305	3X	20,710	4.2	869	3.3	679
LINDENHOF FARM - KIRKWOOD, PA							
LINDENHOF SHARP COOKIE	305	2X	21,120	5.1	1,067	3.3	703
LINDENHOF E PATTON DEE	305	2X	20,270	4.6	928	3.1	630
LINDENHOF ORLANDO OPRAH	305	2X	21,840	4.7	1,035	3.4	751
LINDENHOF FORTUNE GAVOTTE	305	2X	21,770	4.5	975	3.1	665
LINDENHOF REFLECTION CHITA	305	2X	20,640	4.5	920	3.5	714
LINDENHOF GOLIATH RENEE	305	2X	24,910	4.4	1,094	3.1	771
LINDENHOF CAMERON WERA	305	2X	19,970	3.9	774	3.0	599
PIFER MARK A - REYNOLDSVILLE, PA							
PARADISE ACRES PENSION ROO	305	2X	20,080	3.7	739	2.8	553
RUTTER BROS - YORK, PA							
RUTTER BROS FORESTARS SOPHIA	305	2X	22,490	3.7	837	3.3	737
SNIDER HOMESTEAD - NEW ENTERPRISE, PA							
SNIDERS MAGIC KRYSTAL	305	2X	21,380	3.8	811	3.2	689
STOLTZFUS KEVIN - EAST EARL, PA							
WARWICK MANOR CLEO	293	2X	21,620	3.9	841	3.1	664
BRIGHTSIDE JACKPOT EMMA LYNN	305	2X	19,760	4.5	899	3.3	652
BRIGHTSIDE LOGIC WEDNESDAY	305	2X	19,870	3.4	683	3.3	660
HOLLOW VIEW FRANK LASSIE	305	2X	26,790	3.6	953	2.8	741
TROTACRE FARM - ENON VALLEY, PA							
TROTACRE LEADER MISTY	305	3X	21,190	4.2	886	3.0	643
VIRGINIA							
BRUBAKER E CLINE - ROCKY MOUNT, VA							
BLACKWATER HONOR MARCIE	305	2X	16,920	5.3	899	3.4	574
WASHINGTON							
ROZELYN FARM - LYNDEN, WA							
ROZELYN JAY GENEVA	305	2X	19,680	4.8	945	3.7	719
ROZELYN ELGATO JANICE	305	2X	19,890	4.7	927	3.4	675
DAIRY O EL GATO HEIDI	305	2X	22,300	5.7	1,276	3.9	859
ROZELYN BOND JAISY	305	2X	18,520	5.3	974	3.3	610
WISCONSIN							
HANSEN FARMS - NEW LISBON, WI							
MARSHALLANE ENHANCER HEIDI	305	2X	19,650	4.6	895	3.3	649
MARSHALLANE GOLIATH RAZZ	305	2X	25,470	4.0	1,015	3.0	770
MARSHALLANE GOLIATH FROSTY	305	2X	19,880	4.7	925	3.1	616
HOARD W D & SONS CO - FORT ATKINSON, WI							
DAIRYMAN MAGIC DIMPLE	305	2X	18,940	5.0	953	3.4	641
DAIRYMAN MAGIC HOLLY	301	2X	20,560	4.3	874	3.1	629
DAIRYMAN HARPOON ANNA	305	2X	19,370	4.6	890	3.1	594
DAIRYMAN SHARP ROWENA	286	2X	19,580	4.9	967	3.3	639
DAIRYMAN PERFECTO DARLANN	305	2X	17,620	5.2	909	3.6	634
DAIRYMAN LOGIC JUDY	305	2X	19,760	4.5	886	3.0	599
DAIRYMAN TRUMPET DOROTHY	305	2X	20,440	4.1	838	3.1	634
JENSEN TRENT & LEANN - CUMBERLAND, WI							
GOLDEN GEM FORTRESS HICKI	305	2X	21,220	3.5	737	2.8	593
JENS GOLD FARMS - AMERY, WI							
JENSGOLDEN HORIZON ACCENT	305	2X	21,620	4.5	969	3.1	668
JENS GOLD HARPOON HARP	305	2X	21,440	4.8	1,019	3.6	775
JENS GOLD REFLECTION ADORE	305	2X	19,740	4.6	916	3.3	658
JENS GOLD VELOUR HANES	305	2X	23,130	4.7	1,096	3.4	796
JENS GOLD TRUMPET BREEZY EASY	305	2X	21,100	4.5	955	3.1	655
JENSGOLDEN ROYAL OAK STAYNE	305	2X	20,040	5.2	1,044	3.3	660
JENSGOLDEN GOLIATH INDURA	305	2X	22,720	4.4	998	3.0	677
LEVEL GOLD WHISTLER TINA	305	2X	20,280	4.9	987	3.6	728
JENS GOLD KREST KIVA	305	2X	20,080	4.4	893	3.2	634
JENS GOLD KLEM LEXY	305	2X	17,170	5.4	919	3.9	666
JENS GOLD BREIGHT DAWN	305	2X	18,080	5.1	929	3.6	647
JENS GOLD LOGIC REDSPOTS	305	2X	19,040	5.1	968	3.3	623
KUKOWSKI ROGER - OSCEOLA, WI							
KOWSKI TRIPLE PLAY EFFIE	305	3X	26,720	4.0	1,075	3.1	819
LANTZ FARM - ELLSWORTH, WI							
LANTZ FARM MAGIC CHILI	305	2X	22,710	3.4	771	3.0	685
LANTZ FARM VILTER JOY	305	2X	19,730	4.5	893	3.2	626
OAK GROVE LADY OLIVIA	305	2X	21,090	4.4	927	3.4	725
LANTZ FARM SENTRY BABY	305	2X	20,160	4.5	916	3.2	653
LARKSDALE TELESTAR GEMSTONE	305	2X	25,750	5.3	1,357	3.4	882

continued on page 24

Thank You!

$2,341 average on 35 lots!

We would like to thank everyone who helped make the Pennsylvania Blue Halter Sale a huge success!

Thank you to the buyers, consignors, contenders sale crew, and GMS staff.

Pennsylvania Guernsey Breeders' Association

Jim Trotter, Business Manager
222 Martin School Rd.
Enon Valley, PA 16120
(724) 667-0834

Quarterly Production Records

cont. from page 23

FARVIEW VILTERS PROMISE	305	2X	21,310	4.5	957	3.2	685
LANTZ FARM BILLY JO YENTLE	305	2X	20,140	4.2	844	3.0	612
PETERSON DON & KURT - CASHTON, WI							
COULEE CREST POKER BLISS	305	2X	22,370	4.9	1,098	3.2	710
FLAMBEAU MANOR JUSTINO SHEILA	305	2X	19,790	3.7	734	3.1	621
REN ART MAGIC ROSIE	305	2X	23,220	4.4	1,017	3.3	767
SCHULER DUANE - PLATTEVILLE, WI							
DONNYBROOK PP SHADOW	305	2X	20,630	4.1	855	3.3	689
DONNYBROOK J GRETJIN	305	2X	24,030	4.4	1,056	3.1	741
DONNYBROOK A ARIANA	305	2X	20,430	4.4	905	3.3	671
DONNYBROOK JJ JINX	305	2X	18,660	4.8	897	3.4	638
DONNYBROOK A M SOMER	305	2X	22,900	4.5	1,033	3.4	770
DONNYBROOK C DANCER	284	2X	20,720	4.1	854	3.5	734
DONNYBROOK S JEMDRY	305	2X	18,970	4.8	915	3.6	685
DONNYBROOK A M DORIAN	305	2X	23,200	4.7	1,099	3.4	800
VALLEY GEM FARMS - CUMBERLAND, WI							
MAPLE SPRING VALLEYS JEWEL	305	2X	17,730	5.4	961	3.0	534
VALLEY GEM HARPOONS POLLY	305	2X	21,130	5.6	1,174	3.2	685
VALLEY GEM LORDS MARLEE	305	2X	16,910	5.9	997	3.8	650
WHEATLAND GALLANT MAXINE	305	2X	20,050	4.6	913	3.4	678
VAN DOORN GARY - TONY, WI							
FLAMBEAU MANOR MAGIC LENA	305	2X	19,330	4.3	834	3.6	697
FLAMBEAU MANOR MAGIC SHELBY	299	2X	21,220	4.2	900	3.4	730
WENSEL JEFFREY & JUDITH - BLACK RIVER FALLS, WI							
SUNNYVALE FARM JULES AMEY	305	2X	20,030	4.0	796	3.0	592

www.usguernsey.com

The All-American Continues to Grow in 2002

The 2002 All-American Dairy Show will take place September 22-26, 2002 at the Pennsylvania Farm Show Complex, in Harrisburg, PA. Entering into its 39th year, the All-American Dairy Show continues to exhibit the very best dairy genetics of Pennsylvania and the nation. Many dairy animals entered in the competition have achieved national recognition for their pedigree, milk production, and quality type.

"The All-American Dairy Show is one of the great agricultural expositions in the nation and a spectacular showcase for the dairy industry," said PA Agriculture Secretary Sam Hayes. "Expositions, like the All-American, bring the very best of our dairy industry together. The PA Department of Agriculture is pleased to have the All-American at our Farm Show Complex; and, we are pleased to provide financial resources for the exposition."

To better serve agricultural expositions such as the All-American, the PA Department of Agriculture has initiated a landmark construction project at its Farm Show Complex. The historic $76 million investment in Pennsylvania agriculture will provide a world-class facility for many of the nation's world-class expositions.

The new construction will add a new Exposition Hall of 175,000 square feet; a second large arena; and, another livestock barn. This new construction is scheduled to be completed in December 2002 with over 1 million square feet of combined, all-weather, under-one-roof exhibitor space!

Over $160,000 will be offered in premiums at the 2002 All-American. Each entry at the All-American will receive a cash award. For the first time at the All-American Dairy

Continued on page 28

While in California Check Out...

HOLLYWOOD

Moens Loral Hollywood

Born: 12/21/01
Selling in the National Convention Sale
Sire: Trotacre Mercury Loral-ET
Dam: Knapps Perfecto Vivian, VG-88
4-06 335D 16,538M 3.4% 565F 3.0% 503P
5-07 147D 8,103M 3.6% 311F 3.1% 269P RIP

Thank you to Chupps Guernsey Farm, Clint Schmidt, Richard Green, Land of Living Farm, Lang Moor Dairy and Knapps Guernseys for recent and past purchases of Moens breeding stock. Best of Luck this show season!

Canoe Creek Guernseys
Larry Moen
2926 River Rd. • Decorah, IA 52101 • 563-382-9312

We Believe In Guernseys!

These people are actively showing their confidence and faith in the Guernsey Breed by advertising in the *Guernsey Breeders' Journal*.

ARIZONA

Shamrock Farms, Co.
NORMAN P. McCLELLAND, OWNER
FRANK BOYCE, G.M.
16516 East Chandler Heights Rd.
Chandler, AZ 85249
Telephone (602) 988-1452

CALIFORNIA

Guernseys 'n You 2002
SACRAMENTO CALIFORNIA
In 2002
For More Details Contact:
California GCC
President, Bill Askew
Treasurer, Walt Kessler
Adm. Sec. Laurie Askew
P.O. Box 696, Hilmar, CA 95324
(209) 632-7539
www.calguernsey.com

Nells Glow Guernseys
DENNIS AND JEANIE NELSON
19733 Geer Ave.
Hilmar, CA 95324
Home (209) 632-6237
Dairy (209) 668-4600
Fax (209) 664-9567
Visitors Welcome!

Ray Orisio
Dairy Cattle Marketing
39755 Road 33
Kingsburg, CA 93631
Home: 559-897-2859
Cell: 559-859-1374
Fax: 559-897-3020

ILLINOIS

LAND OF LINCOLN
Illinois Guernsey Breeders Assn.
MARY MOHR, EXECUTIVE SECRETARY
Route 8, Box 70, Normal, IL 61761
Telephone (309) 452-4600

Visitors Welcome
Muffets Twin Acre Guernseys
JACOB AND EVELYN ROEDL
RFD 1, P.O. Box 274, Edgewood, IL 62426
Telephone (618) 238-4862

MYOWN GUERNSEYS
MYRON AND MARK ERDMAN
R. 1, Box 85, Chenoa, IL 61726 (815) 692-3090
Norman Beitz - Herdsman

INDIANA

Fish Creek Guernseys
Darlene Moser
Tom Hoover
3470 S. Merdian Rd.
Pleasant Lake, IN 46779
Phone: 260-665-7719

GREEN RIDGE FARM
LEE M. RIGGS AND FAMILY
1161 Volkman Road, Evansville, Indiana 47711
Telephone (812) 867-5035

Fra-Hib Guernseys
6137N 291W
Wawaka, IN 46794
(260) 761-2681
T.J. Sharon, Jonathan & Stephanie Franks

Lana's Place Guernseys
Mark and Gail Loveless
9847W 450N, Cromwell, IN 46732 ~ (219) 856-5614
Visitors Always Welcome

Lambrecht's Guernsey Farm
Jerry Lambrecht and Family
5290 Leacherwood Rd.
Bedford, IN 47421
(812) 279-2486
Email: cowman@tima.com

RIVERWOOD FARM
3829W - 800N, Wawaka, IN 46794
(219) 761-2852
FORREST AND JANET KEEFER

Home of Yellow Creek Caleb Reta, EX-93
3-01 365D 23,898M 1,060F 773P
YELLOW CREEK FARM
"Breeding Better Guernseys Since 1931"
LONNIE WEAVER
25202 CR 36, Goshen, Indiana 46526
Telephone (574) 6825
e-mail yllwcrk@maplenet.net
Gold Star Breeder 21 times

VALLEY SET FARM
REGISTERED GUERNSEYS
RONALD WENGER AND FAMILY
25386 CR 32 ~ Goshen, Indiana 46526
Telephone (219) 875-7366
Premier Breeder of National Guernsey Shows 12 Times

IOWA

BEAVER CREEK FARM
"Where dairying is number one and Guernseys add to the fun"
DAVE, PAM, MATT, DAN & JAMES BOLIN
30707 180th Street, Clarksville, Iowa 50619-9628
Telephone (319) 278-4288

Jay Gees Guernseys
James and Gloria DeGroote
Barb, Clint, Darrell and Eric
27675 Upland Ave., Shell Rock, IA 50670-9665
(319) 885-4506

IDLE NEER FARM
Congratulations to Spring Walk Farm for your All-American Aged Cow
MR. & MRS. DONALD SYWASSINK
Herdsman Steve Sywassink
15373 Highway 92, Letts, IA 52754
P: (319) 729-4921 ~ email: idleneer@hotmail.com

OAK KNOB GUERNSEYS
Oak Knob P King Dione, VG-86
#188 on May 2002 High CPI List
Golden Point GH Peach & Cream, VG-88
#282 on May 2002 High CPI List
Craig and Gladie Church, Amy, Nate, Gabe, and Seth
3347 310th Ave., Cresco, IA 52136 ~ (319) 547-4871

KANSAS

Mozier's Guernsey Farm
John O. Mozier and Family
Registered Guernseys since 1948
10175 W. 159th Street, Stanley, KS 66221
Phone: (913) 897-3496

KENTUCKY

Guernseys since 1954
show heifers &
springers for sale

Barney Hornback

707 Sunrise Lane
Elizabethtown, KY 42701

Phone 270/765-2441
Email gobarneygo@kvnet.org

MARYLAND

The Messix Family
Pemberton Farm
Bill, Donna, Megan and Bill IV
113 Pemberton Lane
Queen Anne, MD 21657
(Telephone 410-364-5715)

Mt. Ararat Farms
372 Mt. Ararat Farm Road
Gabrielle, Walter & Frank Buck
Port Deposit, MD 21904
(410) 378-4144

MASSACHUSETTS

Willow Grove Guernseys
The Kelley's
119 Morse Street
Foxboro, MA 02035
(508) 543-4292

MICHIGAN

Ridaho Farm
George, Nona, Rick, Dawn,
Hope & Jacob Fyrciak
6945-7075 Owosso Rd., Fowlerville, MI 48836
Home (517) 223-3389 Barn (517) 223-9392

MINNESOTA

CROSS LEA GUERNSEYS
GENE CROSS AND FAMILY
Route 1, Sherburn, Minnesota 56171
Telephone (507) 695-2923

CROWN HILL FARM
SANFORD STAUPE FAMILY
Route 2, Box 98
Preston, Minnesota 55965
Telephone (507) 765-2217

EDGEWATER MEADOWS
"Leading The Way"
TOM LUEBKE
5385 Co Rd 123, Mayer, MN 55360
Telephone (952) 657-2149

Oak Crest Farm
"Kids, Cows & Corn"
1873 A Fifth Generation Farm 2002
Howard and Dennis Tyrrell
Rt 1, Box 238, Browerville, MN 56438
(320) 594-2808 or (320) 594-6205

MISSOURI

ARROW HEAD
G•U•E•R•N•S•E•Y•S
DAVE AND LINDA COCHARD
5855 Hwy. V, Union, MO 63084
Telephone (636) 583-8901

CAMPBELLS GUERNSEY FARM
R. Stanley & Paul Campbell
9789 East Higway DD
Strafford, MO 65757
417-736-2251
Proudly Milking 150 Registered Guernseys

Howerton Dairy
Bobby and Mildred Howerton
Rt. 4, Box 261, Buffalo, Missouri 65622
(417) 345-8186

Spring River Guernseys
Kenlee & Sarah Calvin
10798 Lawrence 2095, Mt.Vernon, MO 65712
Telephone (417) 461-0326
kenleecalvin@aol.com

NEBRASKA

Beauty View Farm
TOM KONECKY FAMILY
2075 Cty Rd K
Wahoo, Nebraska 68066
Telephone (402) 642-5563
3.5 miles west of Wahoo and H92

NEW HAMPSHIRE

Huckins Farm
Gordon & Martha Huckins
Catherine & Bruce Ells
52 Magoon Rd., New Hampton, NH 03256
(603) 968-9094 Fax (603) 968-2163

NEW YORK

Craig-Moor Farm
Craig Moor Sharps Joleen, EX-90
2001 HM *Jr. All-American Sr. 3-Year-Old*
Craig Moor Dividend Annabell, VG-88
2001 HM All-American *Jr. 2-Year-Old*
Eric and Karen Craig
Joel and Joshua
Box 26 Depot St., North Bangor, NY 12966 ~ (518) 483-1996

Kas Knoll Farm
George, Kathy and Kaileen Craft
RD #2, Box 537A
Sharon Springs, NY 13459
(518) 284-2325

Littlefield Farms
Clarence & Sharon Littlefield
Cathy, Beth and Alison
19451 New York State Route 3
Watertown, NY 13601
Telephone (315) 788-1531

We invite you to watch our ads each issue and plan a trip to the great Northeast to buy cattle, drink Golden Guernsey milk and enjoy our hospitality!

New England and New York Guernsey Breeders Associations

RIPLEY FARM
"The Guernsey Family Operation"
THE ROLAND RIPLEY FAMILY
RFD 4, Cortland, New York 13045
Roland (315) 496-2281
Tom (315) 496-2113; Dan (315) 496-3220

SMITHFIELD GUERNSEYS
Dirck, Peter &
David Coon & Families
Farm: (914) 373-8930 Dirck: (914) 373-8328
Peter: (914) 373-8170 David: (914) 373-9059

Waite Guernsey Farm
Walter A. Waite, Owner
7610 Route 60 South
Cassadaga, NY 14718
(716) 595-2478

OHIO

THE JOHN RICHARDSON FAMILY
BALMORAL FARMS
Route 4, Box 57, Wapakoneta, OH 45895
Telephone (419) 657-6647

MARAL Guernseys
Vistors Welcome
Ralph & Martha Turley
12564 U.S. Rt. 62, Orient, Ohio 43146
(740) 869-4422

Marodore Farm
Lee Kohler & Family
5745 Burchey Rd. Baltimore, OH 43105
Phone: 740-756-4533 ~ lkohler@avolve.net
Visitors Welcome, Friends Expected

The next time you are looking for top Guernseys, be sure to look for the Bigger, Better, Buckeye-Bred Brand!
Ohio Guernsey Breeders' Assn.
Martha Turley, Executive Secretary
12564 U.S. Rt. 62, Orient, Ohio 43146
Telephone (740) 869-4422

Spring Walk Farm
William and Kurt Wachtel
Big Prairie, Ohio 44611
William (330)378-2273 ~ Kurt (330)378-4302
Fax (330) 378-2913
Bred heifers and show calves for sale.
Contact us for more details.

Whispering Pines Farms
D.F. AND W.B. HAYES
3703 Gibson Lane, New Concord, OH 43762
Telephone (740) 826-7386 or (740) 432-2281

OKLAHOMA

Chupps Guernsey Farm
Dale & Stanley Chupp
Rt. 1, Box 239-1, Inola, OK 74036 ~ (918) 543-6652
Farm is 25 miles east of Tulsa.

Lily Lane Farm
ERNIE BEROUSEK & Melinda Rushing
P.O. Box 851707, Yukon, Oklahoma 73085
Telephone (405) 324-5762

OKLAHOMA GBA
P.O. Box 850360, Yukon, OK 73085
Telephone (405) 324-5762

OREGON

A Commercially Competitive Guernsey Herd
ABIQUA ACRES
MANN'S GUERNSEY DAIRY
ALAN AND BARBARA MANN & FAMILY
17287 Abiqua Road NE, Silverton, OR 97381
Telephone (503) 873-4830

Spencers Guernseys
Seth Spencer & Family
42672 Green Mountain Drive
Lebanon, OR 97355 ~ (541) 258-5327
Email: Spencers@teleport.com

Wilsonview Dairy, Inc.
ERNEST, BILL & DON JOSI
2470 Olsen Road, N. Tillamook, OR 97141
Telephone (503) 842-2775

PENNSYLVANIA

BHGF
Budners
Hickory Grove Farm
The Budner Family • 724/938-2755
79 Birch Road, Daisytown, PA 15427

SNIDER HOMESTEAD FARM
Cedar Fringed Altann EX-92
All-American 2000, #29 CPI Cow
Brad and Berneta Gable and Family
2345 Brumbaugh, New Enterprise, PA 16664
Telephone (814) 766-3272

SOUTH CAROLINA

MARFRED FARM
Route 1
Saluda, SC 29138
Steve A. Mills (864) 445-2574
Barn (864) 445-9466
Marfred Logic Mimosa, VG-86 - #18 CPI cow 5/02

SOUTH DAKOTA

COTEAU HILLS
AMPI Milk Quality Award Winner 5 years in a row.
16050 484 Ave.
South Shore, South Dakota 57263-5901
(605) 756-4124
TIMOTHY LINDGREN

TEXAS

Lavon Farms
3721 Jupiter Rd.
Plano, Texas 75074
Telephone (972) 423-8080

VIRGINIA

Bergey's Dairy Farm
Leonard E. Bergey
"A Tradition of Quality Milk Products Since 1933"
2221 Mt. Pleasant Rd. Office (757) 482-4711
Chesapeake, VA 23322 Home (757) 482-1740

Blackwater Valley Farm
Cline and Mary Lee Brubaker
6440 Callaway Rd.
Rocky Mount, Virginia 24151
(540) 483-2071

WISCONSIN

Donnybrook Farm
The Schuler Family
1342 Lime Kiln Lane
Platteville, WI 53818
608.348.3633
Bulls For Sale

FOUR winds
Four Winds Farm
Clark & Joy Vilter
N56 W30020 Highway K
Hartland, WI 53029
(262) 367-2803

JENS-GOLD FARMS
JCT US 8 & Co E
DALE & TERESSA JENSEN
LYLE & LIZ JENSEN
KIRSTEN KLUGOW
NEIL & JANICE JENSEN
1308 80th Street, Amery, WI 54001
(715) 268-8711 or (715) 268-6368

O'MALLEY FARMS
Eileen & Marty
O'Malley and Family
N3842 Gay Drive, Gilman, WI 54433
(715) 447-8535

Kowski Farms, Inc.
Home of
Sandy Knoll Guernseys
Roger Kukowski
6A - 260th Street
Osceola, WI 54020
Farm (715) 294-3984
Home (715) 294-3776
Fax (715) 294-4254

Terphill Farm
Terphill Dulsty Amanda
All-American Senior 2-Year-Old '00
Richard Terpstra
14304 St Hwy 27, Sparta, WI 54656 ~ (608) 269-4921

Vicland Farms
628 Hwy W
Reedsville, WI 54230
(920) 772-4235
vwcollins@cs.com
VIC, CHRIS & COLLEEN VOIGT
Your source of supply for Guernsey promotion items (i.e.) pins, glasses, ornaments, etc.
Call or write today

All-American

cont. from page 24

Show, a Supreme Champion will be selected from the Youth Show. The winning youth will receive a cash premium of $2,000. To help youth exhibitors invest in their future, each Youth Breed Grand Champion will also receive a $1,000 savings bond for their achievement.

"The future of America's dairy industry rests in the hands of today's young men and women. The All-American Dairy Show strives to recognize their importance," Hayes said. "Everyday, talented young people work with their dairy herds, gaining hands-on experience in dairy genetics, striving to breed high quality show cattle, learning responsibility, and demonstrating good showmanship."

Don't Forget! No July Journal
August ad deadline- July 5!
Call 614.575.4620 to place an ad!

Every Contribution Helps
The strength of tomorrow relies on your contributions today

Dedicated to the education and enhancement of the dairy industry
The Guernsey Foundation
7614 Slate Ridge Blvd., Reynoldsburg, OH 43068
For more information contact a Foundation officer
Myron Erdman, Chairman, 815.692.3090
RR1, Box 85, Chenoa, IL 61726
Dr. Ernest Berousek, 405.324.5672
P.O. Box 851707, Yukon, OK 73085
Daniel Brubaker, 540.434.4384
150 W. Mosby Rd., Harrisburg, VA 22801
Clark Vilter, 262.367.2803
N56 W30020 Hwy. K, Hartland, WI 53029
Seth Johnson, 614.864.2409
7616 Slate Ridge Blvd., Reynoldsburg, OH 43068
Help us establish a solid future for tomorrow's gerneration.

Index To Advertisers

Abiqua Acres... 27
Agri-Graphics.....21
Arrowhead Guernseys 26
Balmoral Farms.....27
Bay Meadow Farms.....19
Beauty View Farm 26
Beaver Creek Farm 25
Bergey's Dairy Farm.....27
Blackwater Valley Farm.....27
Braswell Bros. Dairy.....11
Budners Hickory Grove Farm.....27
California GBA 25
Campbells Guernsey Farm 26
Canoe Creek Guernseys.....24
Chupps Guernsey Farm.....27
Coteau Hills.....27
Coulee Crest Farm.....16
Craig-Moor Farm.....26
Cross Lea Guernseys.....26
Crown Hill Farm 26
Dairybelt Guernsey Sires.....16
Donnybrook Farm.....28
Edgewater Meadows.....26
Fish Creek Guernseys.....25
Four Winds Farm 28
Fra-Hib Guernseys.....25
Friendship Farm 32
Green Ridge Farm.....25
Guernsey Foundation.....28
Hornback, Barney.....26
Howerton Dairy 26
Huckins Farm.....26
Idle Neer Farm 25
Illinois GBA.....25
Jay Gees Guernseys.....25
Jens-Gold Farms.....28
Kas Knoll Farm 26
Knapps Guernseys 31
Kowski Farms, Inc. 28
Lana's Place Guernseys.....25
Land of Living.....2
Lantz Farm Guernseys.....30
Lavon Farms.....27
Lily Lane Farm.....27
Littlefield Farms.....26
Lone Acres Farm 11
Ludlow Acres.. 16
Marfred Farm 27
Maral Guernseys 27
Marodore Farm 27
Mid-South Fair 15
Millborne Farms..... 11
Mole Hill Acres... 4
Mozier's Guernsey Farm.....25
Mt. Ararat Farms 26
Muffets Twin Acres Guernseys.....25
Myown Guernseys 25
Nells Glow Guernseys.....25
New York GBA.....26
NY State Guernsey Picnic.....21
Oak Crest Farm 26
Oak Knob Guernseys.....25
OCS Dairy.....19
Ohio GBA 27
Oklahoma GBA.....27
O'Malley Farms.....28
Orisio, Ray.....25
Pemberton Farm 26
Pennsylvania GBA.....24
Ridaho Farm 26
Ripley Farms.....26
Riverwood Farm.....25
Select Sires.....29
Semex.....17
Shamrock Farms, Co.....25
Smithfield Guernseys.....26
Snider Homestead Farm.....27
Spencers Guernseys.....27
Spring River Guernseys.....26
Spring Walk Farm 27
Terphill Farm 28
Trotacre Farm.....19
United Guernsey Genetics.....4
Valley Set Farm 25
Vicland Farms 28
Waite Guernsey Farm.....27
Warwick Manor.....13
Whispering Pines Farm.....27
Willow Grove Guernseys.....26
Wilsonview Dairy, Inc.....27
Yellow Creek Farm.....25

Shows, cont.

September 25, 2002-NGS-Harrisburg, Harrisburg, PA
September 27, 2002- Mid-South Fair, Memphis, TN
September 28-29, 2002- Mid-South Fair Jr. Show, Memphis, TN
October 2, 2002-NGS-Madison, Madison, WI

Appraisal Schedule

July - Pennsylvania, New Jersey, Maryland, Delaware, Virginia, and West Virginia
August - Oregon, Washington, Idaho, Utah, Montana, Nevada, Colorado, and Wyoming
September - California, Arizona, and New Mexico

Calender of Events

Deadlines

July 5, 2002- Advertising deadline for August 2002 *Guernsey Breeders Journal*

Meetings

June 20-24, 2002- AGA National Convention, Sacramento, CA
July 6, 2002- Maryland Field Day, Frederick Fairgrounds, Frederick, MD
July 20, 2002- VT GBA Summer Picnic, Peaseco's Guernsey's, Tunbridge, VT
September 14, 2002- MO State Picnic, Dalyn Wilson Family, Pleasant Hope, MO

Sales

June 24, 2002- National Convention Sale, Sacramento, CA
September 14, 2002- Hoosier Guernsey Classic, Jay County, IN
October 2, 2002- International Guernsey Classic, Madison, WI

Shows

July 19, 2002- Mid-West Guernsey Classic, Goshen, IN
August 14, 2002- Ind. State Fair 4-H Show
August 15, 2002- Ind. State Fair Open Show

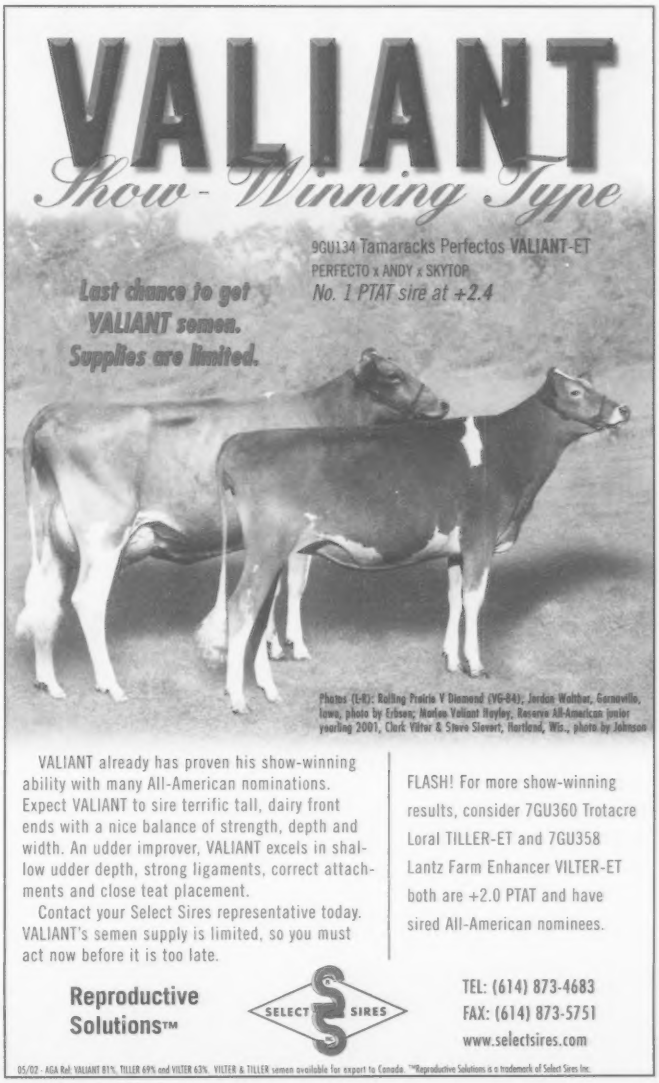

VALIANT already has proven his show-winning ability with many All-American nominations. Expect VALIANT to sire terrific tall, dairy front ends with a nice balance of strength, depth and width. An udder improver, VALIANT excels in shallow udder depth, strong ligaments, correct attachments and close teat placement.

Contact your Select Sires representative today. VALIANT's semen supply is limited, so you must act now before it is too late.

FLASH! For more show-winning results, consider 7GU360 Trotacre Loral TILLER-ET and 7GU358 Lantz Farm Enhancer VILTER-ET both are +2.0 PTAT and have sired All-American nominees.

Reproductive Solutions™

SELECT SIRES

TEL: (614) 873-4683
FAX: (614) 873-5751
www.selectsires.com

05/02 - AGA Ref: VALIANT 81%, TILLER 69% and VILTER 63%. VILTER & TILLER semen available for export to Canada. ™Reproductive Solutions is a trademark of Select Sires Inc.

high type & production

a different response

we are offering four opportunities to combine the two to perfection!

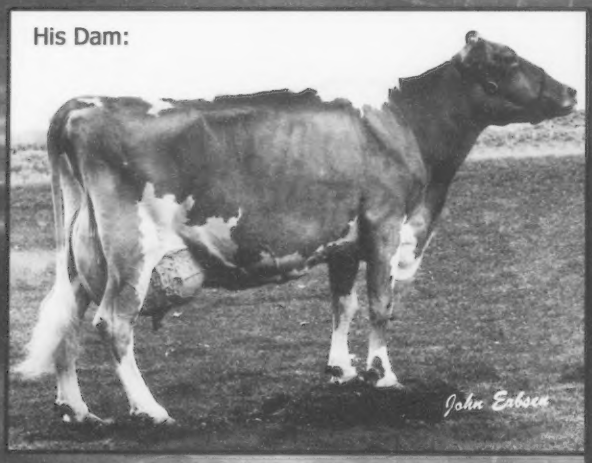

Regis embryos from Racer sells!

LANTZ FARM RACERS RESPONSE-ET

This outstanding young bull will be syndicated.
Call GMS or Jon for details.

His Sire:
JENSGOLDEN PRO KING ROYAL OAK

His Dam:
BREEZY POINT P RACER EX-93
6-06 365D 3X 46,154M 4.7% 2,175F 3.1% 1,408P
World Record for Milk & Protein

His December '01 Full sister also sells!

High type without production is not our goal.

neither is high production without good type.

embryos sell

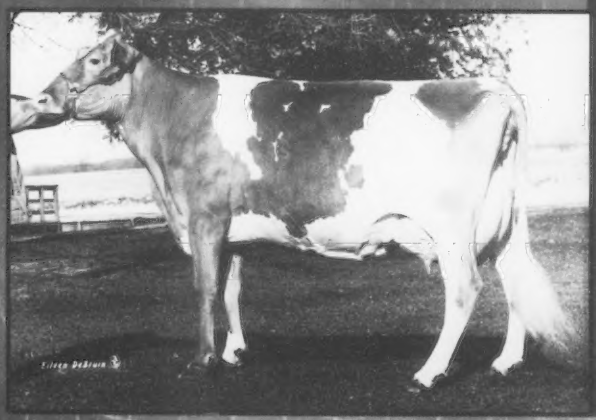

LANTZ FARM ENHANCER VILTER X JEWEL!

FOUR WINDS PERFECT JEWEL, EX-93
2-09 365D 3X 34,405M 3.7% 1,272F 3.2% 1,108P

Nominated All-American Jr. 3-Year-Old 2000
2nd Jr. 2-Year-Old NGS-Madison 1999

Three of the next four dams
Nominated All-American as cows!

lantz farm guernseys

jon, jamie, jens, anders & maren lantz

N5683 530 St.
Ellsworth WI 54011
Phone: (715) 273-6074
E-mail: jllantz@pressenter.com

The Solution Two Your Guernsey Needs

Our National Sale Consignments

1

A December 2001 Calf

Sire: Knapps Award -ET

Dam: Knapps Magician Oprah VG-87
3-11 365D 31,782M 4.2% 1,348F 3.1% 994P

3rd Dam: Fauver Hill Tel Odette-ET EX-92
5-07 365 35,090M 5.1% 1,781F 3.4% 1,196P
Lifetime: 178,070M 5.0% 8,925F 3.7% 6,669P

4th Dam: Fauver Hill Choice Odie EX-90
7-03 365D 24,530M 5.3% 1,290F 3.6% 886P
Lifetime: 139,630M 5.8% 8,046F 4.1% 2,756P

Granddam: Laeschland Smokey Ophelia EX-90
6-02 344D 30,453M 4.4% 1,347F 3.3% 1,005P
Lifetime: 103,483M 4.5% 4,638F 3.5% 3,629P

2

A Fancy Sr. Calf

Sire: Aldens Valiant Royal-ET

Dam: Beaver Creek Jon Mary Joe EX-90
4-11 27,343M 1,079F 801P Proj. ME

One of Our Favorites

Knapps Enhancer Ms America, EX-90
2-04 305D 2X 18,605M 4.5% 835F 3.1% 565P

Dam: Knapps Perfecto Alfina, EX-92
3-03 365D 2X 34,130M 4.7% 1,614F 3.4% 1,176P
2 lactations: 113,303M 5.0% 5,629F 3.6% 4,120P

Full brother at Semex: Knapps Award-ET
We are excited about how his daughters are developing!
Knapps Award-ET daughters were the 2nd High Sellers at both the KY National Sale and the Ozark Jubilee Sale (sold by Don Langrehr) and the highest selling live animal at the WI Video Calf Sale!

Knapps Guernseys

RHA: 56.2 cows 21,920M 4.4% 974F 3.2% 697P
Appraisal Average 87.1 on 54 cows
Home of 22 Excellents
Gold Star Herd

Randy, Wanda, Austin & Landen Knapp
22245 Pilot Grove., Epworth, IA 52045
Tel: (563) 876-3834
E:mail: knappguernseys@aol.com

Breeding Stock For Sale

A Picture is Worth... a Thousand Words

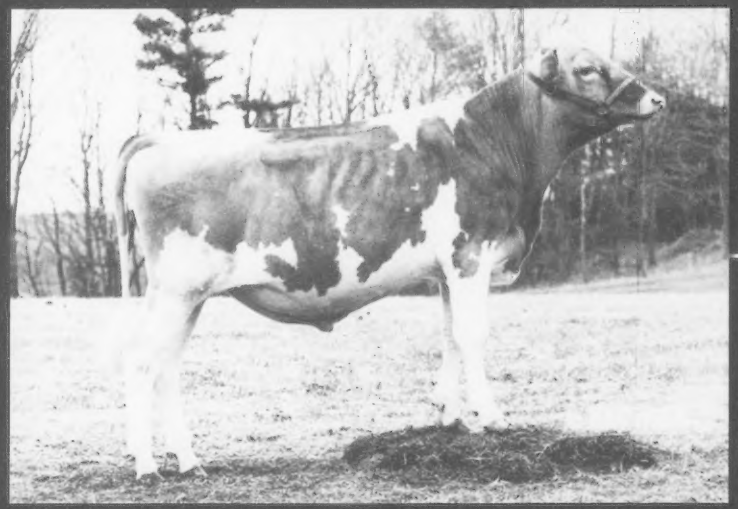

Friendship Keynote 76G802
Full brother to Keystone - see 9/01 Journal

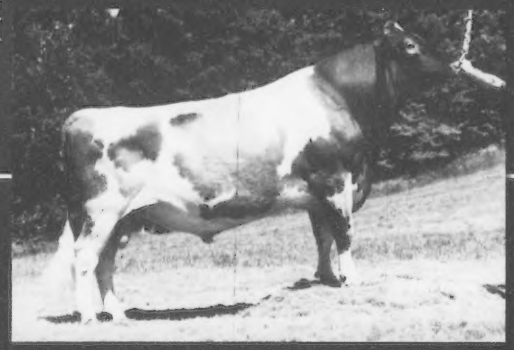

Old Homestead Dividend

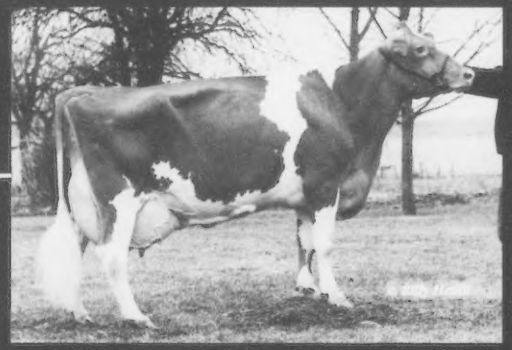

Lebanon Valley Ned Kathy, EX-93
7yr. 25,114 5.0% 1,254 3.3% 837
(2nd Dam VG-87 2Y 4.7%F 3.5%P)

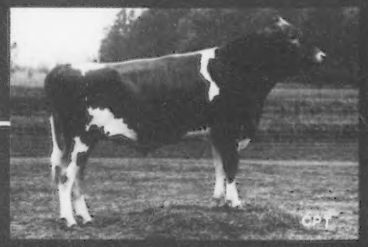

Tag Lane AD Senor-ET

Elsview Farms Fayette Joan, EX-93
23,060 4.7% 1,089 3.6% 825

3rd Dam

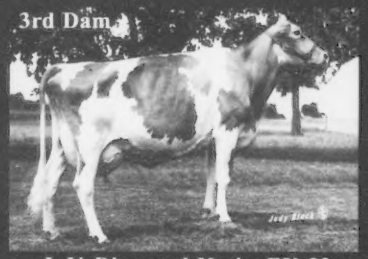

L.V. Diamond Katie, EX-92
16,180 5.0% 815 3.6% 585

Kathy's Dau. Kari, EX-91
HM-AA / 17,220 5.9% 3.5%

Friendship Farm
Dick & Judy Whalen
560 Verbank Rd., Millbrook, NY 12545
(845) 677-8220

Taurus Service Inc.
P.O. Box 164 MEHOOPANY, PA 18629
Phone 570-833-5123 • 570-833-5513
Fax 570-833-2690